FRICK ART REFERENCE LIBRARY
3 1072 00227828 3

No. 600. GRANDE PLACE, ANTWERP—COLIN CAMPBELL COOPER, A.W.C.S.

New York. Amer. Water Color Society
020.N48
Am39an7
1908
1910
(41-43)

Illustrated Catalogue of the Forty-first Annual Exhibition of the American Water Color Society

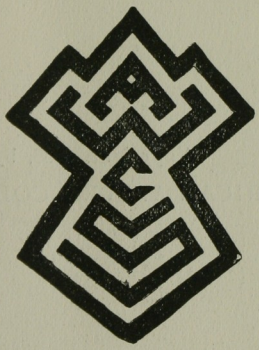

At the American Fine Arts Galleries

TWO FIFTEEN WEST FIFTY-SEVENTH ST., NEW YORK

April Thirtieth to May Twenty-fourth

Inclusive

NINETEEN HUNDRED AND EIGHT

Copyright, 1908, by the
AMERICAN WATER COLOR SOCIETY

10392

OFFICERS

OF THE

American Water Color Society

1907-1908

J. C. NICOLL, *President*

W. MERRITT POST, *Secretary*

JAMES SYMINGTON, *Treasurer*

BOARD OF CONTROL.

F. Luis Mora
Alexander Schilling
H. Bolton Jones
Cullen Yates

JURY OF SELECTION.

Henry B. Snell
Childe Hassam
Arthur I. Keller
Edward H. Potthast
E. Irving Couse
Edward Penfield
Charles C. Curran
Alex. T. Van Laer
Alex. C. Robinson
W. Granville Smith
C. C. Cooper
C. Y. Turner

HANGING COMMITTEE.

J. Francis Murphy
W. H. Drake
F. Luis Mora

COMMITTEE ON DECORATIONS.

Carlton T. Chapman
W. G. Schneider
W. Granville Smith

COMMITTEE ON ETCHINGS AND DRAWINGS FOR ILLUSTRATIONS.

Chas. F. W. Mielatz
G. Glenn Newell

CATALOGUE COMMITTEE.

W. Merritt Post
Gordon Grant
Edward H. Potthast

Notices

For information in regard to works for sale, inquire at the desk in the gallery.

Prices include frames.

All payments should be made before the close of the exhibition, to the order of James Symington, Treasurer.

A. W. C. S.—Member of the American Water Color Society.

Evans Prize

The Society is indebted to the generosity of Mr. Wm. T. Evans for a prize of $300, the condition being that it shall be awarded by the Jury of Selection for the most meritorious water color in the exhibition painted in this country by an American artist, without limit as to age; the recipient of the prize to be thereafter ineligible.

The prize has been awarded as follows:

1888	Horatio Walker . . .	Evening.
1889	Geo. W. Maynard . .	Sirens.
1890	Wm. T. Smedley . . .	Thanksgiving Dinner.
1891	A. H. Wyant	An Afternoon Ramble.
1892	C. Morgan McIlhenney	Old Friends.
1893	Sarah C. Sears	Romola.
1894	J. Francis Murphy . .	Under Gray Skies.
1895	Walter L. Palmer . .	Vale of Tawasentha.
1896	W. L. Lathrop	Twilight in Connecticut.
1897	Irving R. Wiles . . .	The Green Cushion.
1898	C. Harry Eaton	The Brook.
1899	Albert Herter	The Gift of Roses.
1900	B. West Clinedinst . .	Long Ago.
1901	Edward H. Potthast .	A Reverie
1902	Arthur I. Keller . . .	The Finishing Touches
1903	Colin Campbell Cooper	Sky Scrapers, Broad St.,N. Y.
1904	Charles Mente	The Old Mill Dam in Winter.
1905	W. Granville Smith . .	The Bay.
1906	H. L. Hildebrandt . .	Sally.
1907	W. H. Drake	The Lion's Lair.

List of Illustrations

No.	Title.	Artist.
549.	The Wood Nymph . .	Hugo Ballin
52.	Summer at Sea	Reynolds Beal, A.W.C.S.
519.	Speculation	Hilda Belcher
600.	Grande Place, Antwerp	Colin Campbell Cooper, A.W.C.S.
461.	Fisherman Setting Trawl	George Wharton Edwards, A.W.C.S.
295.	Sarah	William Levy
492.	On San Diego Bay . .	J. C. Nicoll, A.W.C.S.
564.	The Blue Fan	W. G. Schneider, A.W.C.S.
449.	The Fading Day . . .	F. Hopkinson Smith, A.W.C.S.

The American Water Color Society

Catalogue

South Gallery

POTTHAST, EDWARD H., A. W. C. S.
1. The Hemlock Woods—Pastel
$250

RISSER, L. HEMLEY
2. Transitory Phantoms of the Sky—Pastel
$50

REHN, F. K. M., A.W.C.S.
3. The Afterglow—Pastel
$125

DEMING, ADELAIDE
4. The Camp, Moonlight
$100

CURRAN, CHARLES C., A.W.C.S.
5. Dolly's Breakfast—Pastel
$200

SCHWAB, EDITH FISHER
6. Corner of Sachem Wood—Pastel
$60

EATON, CHARLES WARREN, A.W.C.S.
7. On the Riva, Venice—Pastel
$200

WALSH, RICHARD M. L.
8. Spanish Donkey—Pastel
$100

LIPPINCOTT, WM. H., A.W.C.S.
9. Helena—Pastel
$750

KREMELBERG, M.
10. The Young Poet—Pastel
$500

REHN, F. K. M., A.W.C.S.
The Moonlit Sea—Pastel
$225

PEMBROOK, THEODORE K.
12. Sundown—Pastel
$80

MACRAE, ELMER LIVINGSTON
13. Portrait of Mrs. S. and Son—Pastel

VAN LAER, A. T., A.W.C.S.
14. The Meadow
$50

HASSAM, CHILDE, A.W.C.S.
15. Autumn Haze—Pastel
$350

BISCHOFF, MARIE E.
16. Study of a Child with Cat
$75

MACRAE, ELMER LIVINGSTON
17. The Lumber Schooner—Pastel
$50

No. 52. SUMMER AT SEA—REYNOLDS BEAL, A.W.C.S.

WILDER, ARTHUR B.
18. Moonlight in Winter—Pastel
Loaned by Mrs. Hodgson

VAN LAER, A. T., A.W.C.S.
19. An Old Connecticut Home
$50

YOUNG, MARY L.
20. Snow and Fog—Pastel
$50

MORAN, E. PERCY, A.W.C.S.
21. An Ideal Head—Pastel
$50

WELLS, ALICE RUSHMORE
22. Pastel Sketch

MASTERS, F. B.
23. Midsummer Night—Pastel
$100

GROLL, ALBERT L.
24. Road to Acoma, New Mexico—Pastel
$500

BURPEE, W. PARTRIDGE
25. The Valley of Ronda, Spain—Pastel
$150

WADSWORTH, ADELAIDE E.
26. A Dark Evening—Pastel
$150

MYERS, JEROME
27. An Orchard Street Study—Pastel
$50

WILKINSON, RHODA
28. An Evening Caller—Pastel
$50

EATON, CHAS. WARREN, A.W.C.S.
29. Bellaggio—Pastel
$250

NEEDHAM, CHARLES AUSTIN, A.W.C.S.
30. Rune of the Leaves
$150

JONES, FRANCIS C., A.W.C. S.
31. The Interesting Book—Pastel
$125

SHERWOOD, ROSINA E., A.W.C.S.
32. Portrait of Mother and Child—Pastel
Loaned by Nicholas Biddle, Esd.

HASSAM, CHILDE, A.W.C.S.
33. October—Pastel
$350

OWEN, ESTHER S. D.
34. Upland Pasture—Pastel
$100

MYERS, JEROME
35. Hudson River Shore—Pastel
$50

MURPHY, MRS. C. FRANCIS
36. June—Pastel
$50

PARRISH, CLARA WEAVER
37. In Old Paris
$90

LOEB, LOUIS
38. Linette of the Boughs—Chalk drawing
$500

MACRAE, ELMER LIVINGSTON
39. Winter Morning—Pastel
$75

MURPHY, MRS. C. FRANCIS
40. Wood Scene—Pastel
$50
41. Sunset—Pastel
$50

O'LEARY, ANGELA
42 Hilltop
$50

JONES, H. BOLTON, A.W.C.S.
43. Spring—Pastel
$100

WILDER, ARTHUR B.
44. Village Street, Winter—Pastel
Loaned by Mrs. A. C. James

JONES, FRANCIS C., A.W.C.S.
45. Critical Examination—Pastel
$125

HARDY, WALTER M.
46. The Sand Pits—Pastel
$125

POTTHAST, EDWARD H., A.W.C.S.
47. Cape Ann Coast—Pastel
$250

NEEDHAM, CHAS. AUSTIN, A.W.C.S.
48. Wild Lilac
$200

LORING, WILLIAM C.
49. Boy with Boat
$75

NEWELL, G. GLENN, A.W.C.S.
50. October
$50

ERNST, ETHEL M.
51. Portrait of an Old Lady—Pastel
$50

BEAL, REYNOLDS, A.W.C.S.
52. Summer at Sea—Pastel
$350

WALSH, RICHARD M. L.
53. Girl's Head—Pastel
$85

SHERWOOD, ROSINA E., A.W.C.S.
54. Portrait Head
$80

NEWELL, G. GLENN, A.W.C.S.
55. The Snow-clad Hill
$50

SONN, ALBERT H.
56. Uncle Zeke—Pastel
$100

DE LUCE, PERCIVAL
57. A Country Girl—Pastel
$100

LORING, WILLIAM C.
58. Pier Builder
$75

NEEDHAM, CHAS. AUSTIN, A.W.C.S.
59. Dream-Meadows
$125

MAYNARD, GEORGE W., A.W.C.S.
60. Sea Nymphs—Pastel
$125

CRANE, FREDERICK
61. Nightfall—Pastel
$175

HASSAM, CHILDE, A.W.C.S.
62. Bridge at Cos Cob—Pastel
$350

WILDER, ARTHUR B.
63. On the River—Pastel
$60

NEWELL, G. GLENN, A.W.C.S.
64. Winter Evening
$50

JONES, FRANCIS C., A.W.C.S.
65. Resting—Pastel
$75

MAYNARD, GEORGE W., A.W.C.S.
66. Wood Nymph—Pastel
$75

BEAL, REYNOLDS, A.W.C.S.
67. Dull Weather, Fisher's Island—Pastel
$350

BROWN, FLORENCE BRADSHAW
68. An Earnest Student

HASSAM, CHILDE, A.W.C.S.
69. Autumn Day—Pastel
$350

NEWELL, G. GLENN, A.W.C.S.
70. An Autumn Day
$50

CURRAN, CHAS. C., A.W.C.S.
71. The Evening Dew—Pastel
$150

MYERS, JEROME
72. Calicoes—Pastel
$50

JONES, H. BOLTON, A.W.C.S.
73. Early Snow—Pastel
$125

VAN LAER, A. T., A.W.C.S.
74. The Sheep Pasture—Pastel
$75

MAYNARD, GEORGE W., A.W.C.S.
75. Lucinda—Pastel
$75

HERBERT, ELEANOR
76. Portrait—Pastel

NEWELL, G. GLENN, A.W.C.S.
77. Pasture Ground in a New Land—Pastel
$250

BIERACH, S. E.
78. A Pastoral
$60

AINSLEY, OLIVER
79. A Navaho
$300

DAPPRICH, HELEN
80. Portrait, Miss W.—Pastel

PARRISH, CLARA WEAVER
81. The Blue Door
$100

DOUGLAS, WALTER
82. Fowl
$125

HALSTED, HELEN H.
83. Still Life

BURLEIGH, S. R.
84. French Farm
$150

CHILD, ROBERT COLEMAN
85. The Village Street
$75

WILLIAMSON, SHIRLEY
86. The End of the Day
$75

FELDMANN, CLAIRE
87. White Roses
$50

ROBINS, SUSAN P. B.
88. Spinning Wool
$75

MILLAR, ADDISON T.
89. Shopping
$50

CURRAN, LOUIS W.
90. Late Afternoon on the Hudson—Pastel
$50

DRESSLER, BERTHA M.
91. The Twilight Hour.
$150

REDMOND, JOHN J.
92. Venice
$100

BURR, GEORGE E.
93. Night at St. Goar on the Rhine
$125

FRY, GEORGIA TIMKEN
94. Sheep-shearing in France
$125

JONES, ADALINE W.
95. Poinsetta
$50

WILKINSON, RHODA
96. Chrysophrase
$50

FITLER, W. C.
97. On the Meadows
$100

ROBINSON, FLORENCE
98. Santa Maria della Salute
$85

HALLETT, HENDRICKS A.
99. Galleons
$150

BROWNSCOMBE, JENNIE
100. A Gift for the Altar
$175

COX, HELEN MORTON
101. Hollyhocks
$60

DEVINE, BERNARD
102. Old Road in Maine
$150

DERRICK, WILLIAM R.
103. The Moor
$150

HASLER, WILLIAM N.
104. Lowlands in Winter
$85

MARPLE, CHARLES F.
105. A Study
$75

GARRETT, E. H.
106. Venice
$150

ANNAN, A. H.
107. A Field of Canadian Vetch
$50

BUDWORTH, WILL S.
108. Fog and Sunlight, Biddeford Pool
$50

GARRETT, E. H.
109. Cleveden Court
$150

BICKNELL, FRANK A.
110. October Afternoon
$50

PLUMB, H. G.
111. Under the Eaves-drop
$100

HAWTHORNE, MARION C.
112. Palazzo Foscari, Venice
$150

BROWN, FLORENCE BRADSHAW
113. The Big Bubble
$50

No. 295. SARAH—WILLIAM LEVY.

SCHLADERMUNDT, HERMAN
114. View of Assisi
$100

FOSTER, BEN
115. Wings of the Morning
$300

FRY, ELEANORA
116. A Few White Roses
$55

PARRISH, CLARA WEAVER
117. Doris
$85

COOKMAN, C. E.
118. At the Sun-dial
$75

COX, HELEN MORTON
119. In the Farmyard
$50

REDMOND, JOHN J.
120. Old Doorway
$50

KOTZ, DANIEL
121. Autumn Morning
$225

LONGSTRETH, MARGARET
122. Navaho Mother and Child
$200

SONN, ALBERT H.
123. Old Rothenburg
$175

BURLINGAME, CHARLES A.
124. At Hammels Station, Rockaway
$50

SMITH, HENRY ATTERBURY
125. Highland Cottage, Scotland

HARDWICK, MELBOURNE H.
126. Old Church, Katwijk
$125

LATZKE, CAROLINE
127. Roses
$50

WOODRUFF, JOHN KELLOGG
128. The Chestnut Tree
$90

BROWN, FLORENCE BRADSHAW
129. The Morning Train
$50

HARTING, G. W.
130. Between Poses
$75

CLIREHUGH, A. LA V.
131. After the Storm
Loaned by E. R. Forman, Esq.

FAULKNER, H. W.
132. From my Balcony, Twilight
$100

LANGTRY, MARY
133. Ducks Preening their Feathers
$75

DEMING, ADELAIDE
134. Afternoon in the Adirondacks
$150

STOHR, JULIA C.
135. Roses
$100

BUCKLIN, W. S.
136. The Woods in Spring
$150

HARTING, G. W.
137. A Studio Home
$100

DE TAKACH, BELA
138. Refuge
$250

HALSTED, HELEN H.
139. Green Bowl

WOODRUFF, JOHN KELLOGG
140. The Wittenberg, Early Morning
$100

BAUMGARD, GEORGE
141. A Page from Life

BELCHER, MARTHA WOOD
142. A Bit of Winter
$60

MASON, MAUD M.
143. At Montreuil
$150

LOWELL, MARY E.
144. Pink Roses
$50

HARTSON, WALTER
145. On a Dutch Canal
$300

DEMING, ADELAIDE
146. Gray Day in Brittany
$100

RAU, WILLIAM
147. Gondoliers of Venice
$50

DOUGLAS, WALTER
148. The Rivals
$50

DYER, H. W.
149. Summer Evening
$50

LOW, WILL H.
150. Love, the Ferryman
$300

BREWSTER, ANNA R.
151. The Edge of the Berkshires
$250

HEIL, CHARLES EMILE
152. Midwinter
$150

WRIGHT, CHARLES H.
153. Spring
$75

MATHEWSON, FRANK C.
154. In Donegal County
$50

PARRISH, CLARA WEAVER
155. Olivia
$65

PLATT, ALETHEA HILL
156. Sunset on Dartmoor Tors
$125

MOORE, R. HUNTINGTON
157. Single Daffodils
Loaned by Mrs. John W. Harrington.

WERNER, SIMON
158. The Visitor
$200

MYGATT, EMILY TYERS
159. At Sunset
$50

FOSTER, BEN
160. Evensong
$300

WRIGHT, CHARLES H.
161. The First Song of Spring
$75

SCHILLE, A.
162. A Child Asleep
$200

SIMPSON, CHARLOTTE H.
163. Sheep at Twilight
$35

WALKER, E. MILDRED
164. Interior Notre Dame, Caudebec
$200

HORE, ETHEL
165. Portrait Sketch
$50

GREEN, ANNE BOSWORTH
166. A Cape Homestead
$50

GRUPPE, CHARLES P.
167. A Gray Day
$300

MANLEY, THOMAS R.
168. Night Coming On.
$200

DE GOLIER, K. E.
169. Summer Woods.
$100

MATHEWSON, FRANK C.
170. Along the Canal, Bruges
$100

WRIGHT, LOUISE WOOD
171. Side Chapel, St. Mark's, Venice
$60

CHAMBERLAIN, F. TOLLES
172. Summer Afternoon
$75

BROOKS, ALDEN F.
173. Fairy Tales
$200

WRIGHT, LOUISE WOOD
174. Entrance to Crypt, St. Mark's, Venice
$50

HARTSON, WALTER
175. A Day in November
$200

TITCOMB, M. BRADISH
176. Through the Trees
$50

LEWIS, JOSEPHINE M.
177. Connecticut Fields
$50

HANNA, T. K.
178. The Love Story
$200

BALL, THOMAS WATSON
179. September Morning
$125

HARTSON, WALTER C.
180. Showery Day Near Naarden, Holland
$175

HART, HARRIET LOUISE
181. Roses
$75

Central Gallery

ANDREWS, BERNICE PAUAHI
182. Portrait, Miss Elizabeth Valentine

SOUTHWICK, ELSIE
183. Yvon
$500

MUNN, ADELENE
184. Portrait, Mrs. William Stursburg
Loaned by William Stursburg, Esq.

SHELDON, RUFUS
185. A Windy Day
$25

ANDREWS, BERNICE PAUAHI
186. Portrait, J. Scott Hartley, Esq.

SOUTHWICK, ELSIE
187. Marie Josephe
$500

TUTTLE, ADRIANNA
188. Portrait, Mrs. Henry S. Morton and Son
Loaned by Henry S. Morton, Esq.

SHELDON, RUFUS
189. The Sakandaga

190. The Meadow

191. June
$50

192. Village Street

WHITE, CHARLES HENRY
193. Chestnut Street
$20

SQUIRE, MAUD HUNT
194. Sisters
$9

WINSLOW, HENRY

195. The Cloud
$20

WHITE, CHARLES HENRY

196. Charleston—Dry point
$25

197. The Valley of Unrest
$20

WINSLOW, HENRY

198. James' Yard, Essex
$20

199. Fresh Fish
$20

WHITE, CHARLES HENRY

200. The Major's
$20

201. The Piazza
$20

202. State Street Shops
$20

203. Portrait, Mrs. Clarence Mackay
Loaned by Mrs. Mackay —Dry point

204. The House of the Sisters
$20

205. In the Toils
$20

206. Lafayette Street
$20

207. Dismantled Charleston
$20

208. Tradd Street
$20

209. The Barber's Shop
$18

210. Essex Street
$20

211. Lower Salem
$18

No. 449. THE FADING DAY—F. HOPKINSON SMITH, A.W.C.S.

WHITE, CHARLES HENRY

212. The Garage
$18

WINSLOW, HENRY

213. Essex
$22

214. The Tower
$20

WHITE, CHARLES HENRY

215. The Corner Store
$14

WOLF, HENRY

216. "Young Woman at a Window"
$21 (After Vermeer)

COLE, TIMOTHY

217. "The Cornfield" or "Country Lane"
(after John Constable)
Loaned by The Century Company

218. "Lady Derby" (Miss Farren) after Sir Thomas Lawrence
Loaned by The Century Company

WOLF, HENRY

219. Morning Mists—Original engraving
$23

220. "Thomas Jefferson," after Charles Wilson Peale
$23

COLE, TIMOTHY

221. "A Frosty Morning," after J. M. W. Turner
Loaned by The Century Company

WOLF, HENRY

222. "Boy with a Sword," after Manet
$21

WATT, WILLIAM G.

223. September Landscape
$350

224. "The Harvest," after L'Hermitte
$20

MACLAUGHLAN, SHAW

225. Tivoli
$17

COLE, TIMOTHY

226. "St. John the Baptist," after Murillo
Loaned by The Century Company

MACLAUGHLAN, SHAW

227. Saint Sulpice (The large Tower)
$21

228. Rue Muffetard
$12

229. Sleeping Rag-Vender
$17

230. The Tannery
$14

231. Quai de l'Hotel de Ville
$20

232. Forge of the White Horse
$20

233. La Ruelle du Pecheur
$22

234. Notre Dame
$16

235. Luxembourg Gardens
$10

VONDROUS, JOHN C.

236. On the Railway
$14

QUINLAN, WILL J.

237. Madison Square Tower
$10

MANLEY, THOMAS R.
238. Evening on the Passaic
$40

VONDROUS, JOHN C.
239. Gloucester Wharves
$15

QUINLAN, WILL J.
240. Metropolitan Life Tower and Worth Monument
$10

MIELATZ, CHARLES F. W., A.W.C.S.
241. Narragansett Shore
$20
242. Sectional Dock, East River
$20

SQUIRE, MAUD HUNT
243. Loafers
$9

MIELATZ, CHARLES F. W., A.W.C.S.
244. Passing Shower
$30
245. The Colonnade
$20
246.—Westchester Landscape—Zinc plate
$50
247. The Song of the Sea
$40
248. Chelsea Docks
$30
249. Strangers in Wallabout—Dry point
250. Our Bridge of Sighs
$20

SQUIRE, MAUD HUNT
251. Girl with Basket
$10

MIELATZ, CHARLES F. W., A.W.C.S.

252. New York from Brooklyn Docks
$20

253. Still Life—Zinc plate
$20

HORTER, EMIL

254. Landscape
$10

255. Coal Pockets
$10

MANLEY, THOMAS R.

256. The Winding Road
$18

VONDROUS, JOHN C.

257. Seine Boats, Gloucester
$15

258. Fish-Dressing Gang
$12

PENNELL, JOSEPH

259. The Cloisters and the Transept Tower, —Rouen
$14

260. Towers of the Bishop's Palace, Beauvais
$14

261. West Front, Rouen
$14

262. The West Front, Amiens
$14

263. Rouen from Bon Secours
$14

264. Amiens
$14

265. North Side, Beauvais
$14

266. The Flower Market and the Butter Tower, Rouen
$14

267. The Transept, Beauvais
$14

PENNELL, JOSEPH

268. South Door, Beauvais
$14

269. West Towers from the Cloisters, Rouen
$14

MANLEY, THOMAS R.

270. Bridge Over Tony's Brook
$18

PENNELL, JOSEPH

271. Grosse Horloge, Rouen
$14

COLE, TIMOTHY

Numbers 272 to 283 loaned by the Century Company

272. "Stable Interior," after George Morland

273. "Helen Fourment and Her Children," after Peter Paul Rubens

274. "Madame Vigée Le Brun and Daughter," after Madame Vigée Le Brun

275. "Pope Innocent X.," after Velasquez

276. "The Jester," after Frans Hals

277. "Portrait of a Lady," after Jan Ver Meer of Delft

278. "The Head of a Young Man," after Velasquez

279. "Portrait of a Young Girl," after Govert Flinck

280. "The Blessing," after Jean Baptiste Simeon Chardin

281. "Dante and Virgil Crossing the Stygian Lake," after Eugene Delacroix

282. "Madame Sophie," after Jean Marc Nattier

283. "In the Balcony," after Goya

LOEWENBERG, N.

284. A Stormy Day
$25

285. Sunset

SQUIRE, MAUD HUNT
286. Two Women
$10

ROTH, ERNEST D.
287. Ponte Vecchio, Florence
$22
288. The Squero, Venice
$14
289. From the Punta, Venice
$14

KROLL, A. H.
290. An Evening at Home
$15

ROTH, ERNEST D.
291. A Covered Street, Florence
$14

BLUM, A. ALADAR
292. Portrait

ROTH, ERNEST D.
293. Old Florence
$20
294. Across the Arno
$20

LEVY, WILLIAM
295. Sarah
$10

ROTH, ERNEST D.
296. The Mill on the Arno
$14
297. Grim Florence
$20
298. On the Arno
$18
299. Ponte Vecchio, Morning
$20
300. Boat Builder's Yard, Venice
$14

HILDER, G. HOWARD
301. Fort Lee
$12

MILLAR, ADDISON T.
302. Moonlight, The Barnyard
$30

VANDERHOOF, CHARLES A.
303. Dry Docks, East River—Soft ground
$13

LOEWENBERG, N.
304. Derelict
305. The Oaks

VANDERHOOF, CHARLES A.
306. A Kansas Windmill
$11

SQUIRE, MAUD HUNT
307. Little Girl, Concarneau
$10

SENSENEY, GEORGE
308. Storm Past
$18
309. Moonrise
$18

VONDROUS, JOHN C.
310. Gloucester Fishing Schooner
$15

PERARD, VICTOR S.
311. The Old Organ Grinder
$18

WILSON, SARAH C.
312. Portrait, Miss Walcott
$50

MARSHALL, ISABEL C.
313. Portrait, Mrs. William Low

FOSS, H. CAMPBELL
314. In Grandmother's Dress
$200

WALTER, L.
315. A Cavalier
$200

LOVELL, CAROLINE C.
316. Portrait, Mrs. Snowden Marshall

WALTER, L.
317. A Dame
$200

HUESTIS, EDNA F.
318. Girl with Furs

DE FOE, ETHELLYN BREWER
319. Portrait
Loaned by Henry Brewer, Esq.

HUESTIS, EDNA F.
320. Portrait Study

ENGLANDER, ANNA
321. Study

HUESTIS, EDNA F.
322. Copy of Sir Joshua Reynolds' "Master Hare"
Loaned by Mrs. J. A. Dorrance

NELSON, M.
323. Anette

DURKEE, HELEN W.
324. Portrait, William Ives, Esq.
Loaned by E. W. Durkee, Esq.

TUTTLE, ADRIANNA
325. Portrait
Loaned by Mrs. Kent

MACSOUD, NICOLAS
326. Portrait, Miss A. M.
327. Penny and Stamp
$100

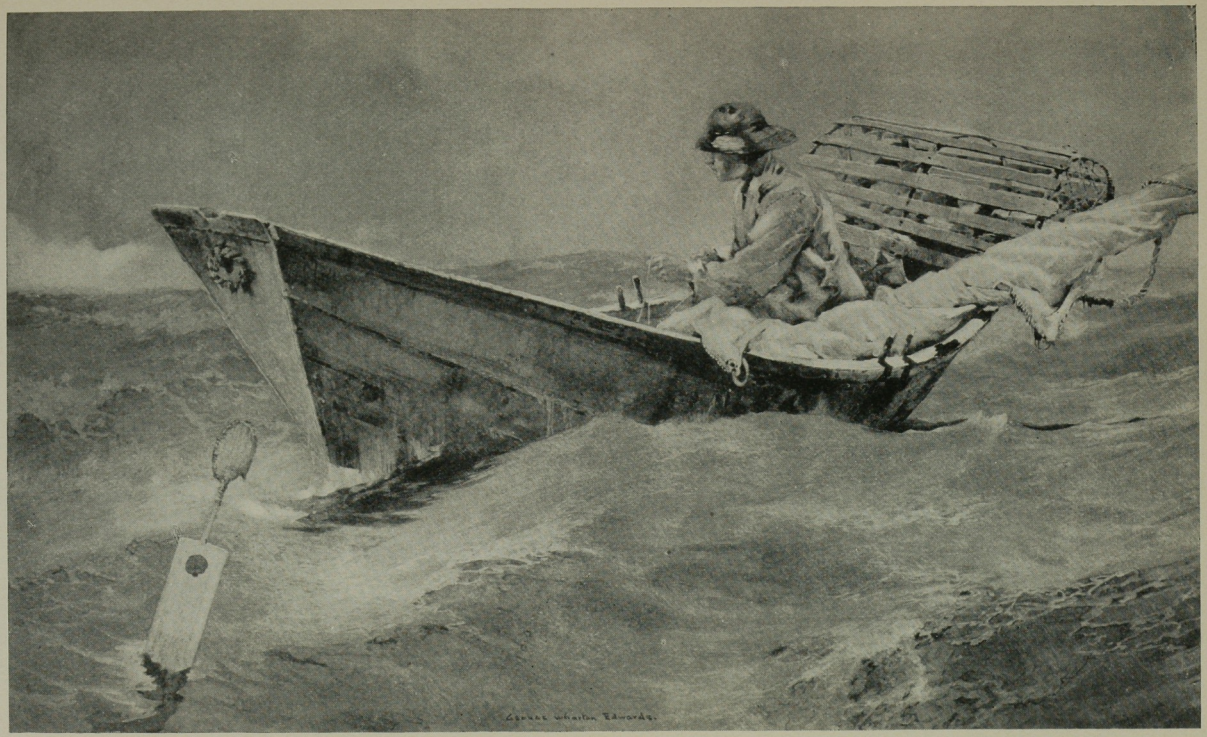

No. 461. FISHERMAN SETTING TRAWL—GEORGE WHARTON EDWARDS, A.W.C.S.

HUESTIS, EDNA F.
328. Portrait, Miss Hupton

HAYWOOD, LILY (Mrs. Weatherly)
329. Portrait, Mrs. Barber
$250

STEINIGER, META A.
330. Portrait of a Lady

DUNCAN, WALTER JACK
331. Harlem River
$300
332. East River
$300

LESTER, CHARLES F.
333. Bubbles

SMITH, JESSIE WILCOX
334. Foreign Children
Loaned by Charles Scribner's Sons

PECK, HENRY J.
335. The Trysting Place
$60

OAKLEY, THORNTON
336. Cleaning the Hull
$130

CHURCH, F. S., A.W.C.S.
337. The Wolf

KELLER, ARTHUR L., A.W.C.S.
338. The Two Stringed Bows
Loaned by Charles Scribner's Sons

GUIPON, LEON
339. Con Amore
$200

CHURCH, F. S., A.W.C.S.
340. Study for Valkyrie
Loaned by G. B. Schley, Esq.

RICHARDSON, FREDERICK
341. Illustration from "The Queen's Museum"
Loaned by Charles Scribner's Sons

WELMSHURST, G.
342. The Automobile
Loaned by D. Appleton Company

CHRISTY, HOWARD CHANDLER
343. Head
Loaned by Charles Scribner's Sons

CHURCH, F. S., A.W.C.S.
344. Study for Valkyrie
Loaned by G. B. Schley, Esq.

RICHARDSON, FREDERICK
345. Illustration from "The Queen's Museum"
Loaned by Charles Scribner's Sons

KELLER, ARTHUR I., A.W.C.S.
346. "Well, how many of you are married?"
Loaned by Charles Scribner's Sons

SYMINGTON, JAMES, A.W.C.S.
347. Beatrice
$25

OAKLEY, THORNTON
348. Freight on the Wharf
$130

ALLEN, JOEL NOTT
349. Study for portrait, Rev. C. H. Parkhurst, D.D.
$75

BELLOWS, G. W.
350. A Knock-out
$200

PECK, HENRY J.
351. Sunday Morning
$85

REUTERDAHL, HENRY
352. Loading the Liner
$200

HENRY, E. L., A.W.C.S.
353. A Spring Morning
$85

CLEMENTS, RUTH SYPHERD
354. Cocher au Restaurant
$7
355. Cocher au Restaurant
$7
356. Les Chevaux de Bois
$10

BECKWITH, CARROLL, A.W.C.S.
357. Phoebe
$100
358. The Profile
$40

GUIPON, LEON
359. A Little Bigoudene
$150

BECKWITH, CARROLL, A.W.C.S.
360. Questioning
$100

SENSENEY, GEORGE
361. Dogwood
$18

CAMPBELL, OGDEN
362. Portrait
$60

BECKWITH, CARROLL, A.W.C.S.
363. A Drawing
$60
364. The Pencil
$60

SHERWOOD, ROSINA E., A.W.C.S.
365. Sleepy Child
$125

CLEMENTS, RUTH SYPHERD
366. Petite Fille avec diabolo
$8.
367. Chatenoy
$12
368. Enfant au Luxembourg
$5

CRAWFORD, EARL STETSON
369. Street of the Lacemakers, Bruges
$75

HARTING, G. W.
370. A Moment's Rest

STEVENS, ALICE BARBER
371. Felicity
Loaned by Charles Scribner's Sons

PITKIN, JOSEPHINE
372. Wapiti Deer

POTTER, ANNIE W.
373. Chrysanthemum Study

TAYLOR, F. W.
374. The Veiled Lady of Stamboul
Loaned by Charles Scribner's Sons

GUIPON, LEON
375. Market Day at Pontivy
$200.

GUERIN, JULES, A.W.C.S.
376. Temple of Kom-Ombo
Made for the Century Magazine

CRAWFORD,, EARL STETSON
377. After School, Bruges
Loaned by Wm. Charles Hays, Esq.

GUERIN, JULES, A.W.C.S.
378. Prayer in the Desert.
Made for the Century Magazine.

SNELL, FLORENCE FRANCIS, A.W.C.S.
379. The Cottage
$8

SLOMAN, JOSEPH
380. From Japan
$65

GUERIN, JULES, A.W.C.S.
381. The Court, Temple of Edfu
Made for the Century Magazine

CRAWFORD, EARL STETSON
382. The Crooked House, Bruges
$50

TAYLOR, F. W.
383. The Veiled Lady of Stamboul
Loaned by Charles Scribner's Sons

SNELL, FLORENCE FRANCIS, A.W.C.S.
384. The Road
$10

STEVENS, ALICE BARBER
385. Felicity
Loaned by Charles Scribner's Sons

PITKIN, JOSEPHINE
386. Sleeping Lion

COLBY, JOSEPHINE WOOD
387. Spring Sunshine
$35

CRAWFORD, EARL STETSON
388. Butter and Cheese Market, Bruges
$50

HARTING, G. W.
389. The Corner Stove

CLEMENTS, RUTH SYPHERD

390. La Veuve et Enfant
$10

391. Enfant au Luxembourg
$5

392 Winter
$10

SOUTHWICK, ELSIE

393. Portrait, Mrs. A.
Loaned by Mrs. Frank Angel

GUIPON, LEON

394. A Brittany Horse
$150

SOUTHWICK, ELSIE

395. Yannik
$75

WILKINSON, RHODA

396. At the Club
$50

REUTERDAHL, HENRY

397. Another Peace Conference
$75

MITCHELL, MARIANNE

398. Blue Iris
$15

WILKINSON, RHODA

399. A Summer Student
$50

ADAMS, JOHN WOLCOTT

400. Sunday Morning
$125

SOUTHWICK, ELSIE

401. Harinquet
$75

SNELL, FLORENCE FRANCIS, A.W.C.S.

402. The Harbor
$10

CLEMENTS, RUTH SYPHERD

403. Vendeuse d'Oranges
$10

404. Winter, Central Park
$12

HENRY, E. L., A.W.C.S.

405. In Summer Time
$100

DUNCAN, WALTER JACK

406. In the Bronx
$300

HITCHCOCK, LUCIUS WOLCOTT

407. "You could stick a pin in them and I wouldn't feel it"
$50

MASTERS, F. B.

408. "His thoughts were far away from prison walls and the making of brooms"
$100

INGHAM, ELIZABETH

409. The Letter
$65

WALTON, WILLIAM

410. The Jinneeyeh
$150

OAKLEY, THORNTON

411. Taking on Coal
$130

GOODWIN, PHILIP R.

412. The Hunting of the Pack
$150

GUERIN, JULES, A.W.C.S.

413. The Temple of Edfu
Made for the Century Magazine

ASHLEY, CLIFFORD W.
414. The Whaler
$100

REUTERDAHL, HENRY
415. The Fleet at Sea
$200

DUNCAN, WALTER JACK
416. An American Epic
$300

GUERIN, JULES, A.W.C.S.
417. The Chorus on a Stone Wall
Loaned by Charles Scribner's Sons

HADLEY, BESSIE H.
418. Marshland
$15

OAKLEY, THORNTON
419. The Liner in Port
$100

KLAW, ALONZO
420. A Portrait
Loaned by Marc Klaw, Esq.

INGHAM, ELIZABETH
421. Thoughts
$65

MUNN, ADELENE
422. Portrait sketch.
Loaned by Mr. W.

PENFIELD, EDWARD, A.W.C.S.
423-426 loaned by Charles Scribner's Sons

423. The Shoe Shop
424. A Christmas at Café Spaader
425. Spanish Impressions
426. The Kitchen

No. 492. ON SAN DIEGO BAY—J. C. NICOLL, A.W.C.S.

SYMINGTON, JAMES, A.W.C.S.

427. The Book
$25

SHELDON, RUFUS

428. Sunset
$10

429. Through the Woods

FARRAR, FRANCES

430. 'Tis May-time
Loaned by Miss Edna Turrentine

431. A Bride of Fifty Years Ago
Loaned by E. W. Farrar, Esq.

MAGONIGLE, E. M.

432. Portrait, Louis Ayres, Esq.

MARSHALL, ISABEL C.

433. Portrait, Miss Christian Guthrie

WALTER, LOUISE CAMERON

434. Miniature

HUESTIS, EDNA F.

435. Portrait, Mrs. L.

MAGONIGLE, E. M.

436. Portrait, Miss Luella Day

SOUTHWICK, ELSIE

437. Portrait, Miss V.
$300

ROSENMEYER, B. J.
438. The Golden Screen
$250

PITKIN, JOSEPHINE
439. Watching Leopards

HUNTER, LIZBETH C.
440. Evening at Sandy Park
$50

POST, W. MERRITT, A.W.C.S.
441. Weedy Meadows
$175

SYMINGTON, JAMES, A.W.C.S.
442. Rose
$50

MORAN, E. PERCY, A.W.C.S.
443. Fairy Tales
$50

ABBATT, AGNES DEAN, A.W.C.S.
444. At the Corner of Saw-mill Lane
$65

EDWARDS, GEORGE WHARTON, A.W.C.S.
445. The Singing Kettle
$350

SATTERLEE, WALTER, A.W.C.S.
446. Blossom Time
$125

YATES, CULLEN, A.W.C.S.
447. In the Delaware Valley
$300

SNELL, FLORENCE FRANCIS, A.W.C.S.
448. Corner of the Market Place, Chagford
$150

SMITH, F. HOPKINSON, A.W.C.S.
449. The Fading Day
$550

ANDERSEN, LOIS E.
450. Chrysanthemums
$75

NEEDHAM, CHAS. AUSTIN, A.W.C.S.
451. The Veiled Year
$400

BRIDGES, FIDELIA, A.W.C.S.
452. Birds in Snow-storm
$150

NEWELL, G. GLENN, A.W.C.S.
453. From the Mountain-top to Beaupré
$175

GRANT, GORDON, A.W.C.S.
454. The Kite
$200

BEAL, GIFFORD
455. Outside the Circus
$250

FENN, HARRY, A.W.C.S.
456. After Herring, West Coast of Scotland
$125

MAASS, EMMA L.
457. Snow-storm

SYMINGTON, JAMES, A.W.C.S.
458. Reflection
$100

MORAN, E. PERCY, A.W.C.S.
459. A Maid of the Eighteenth Century
$50

RITSCHEL, W.
460. Strand Life at Katwijk
$375

EDWARDS, GEORGE WHARTON, A.W.C.S.
461. Fisherman Setting Trawl
$550

MAYNARD, GEORGE W., A.W.C.S.
462. Convalescent
$250

MORAN, LEON, A.W.C.S.
463. In the Old Meeting House
$100

FIELD, E. LOYAL
464. October in the Hills
$250

MATHEWSON, FRANK C.
465. October, Mt. Magunticook
$150

PLATT, ALETHEA HILL
466. The Basket Maker's Home
$200

BICKNELL, FRANK A.
467. Souvenir of Dordrecht
$125

DE TAKACH, BELA
468. Incense Offering to Buddha
$300

NEEDHAM, CHAS. AUSTIN, A.W.C.S.
469. The Pealing Tongue of Storm
$250

BICKNELL, E. M.
470. A Misty Morning on the Thames
$200

TURNER, ROSS, A.W.C.S.
471. Twilight
$150

MERRILL, HIRAM C.
472. On the Banks of the Blavet, Brittany
$300

NICHOLLS, RHODA HOLMES, A.W.C.S.
473. Roses
$60

PLATT, ALETHEA HILL
474. A Moorland Shepherd
$150

NEEDHAM, CHAS. AUSTIN, A.W.C.S.
475. Vision of the City of Gold
$250

HUNTER, LIZBETH C.
476. Cottage by the Roadside, Devon
$125

PARSONS, MARGARET H.
477. Village Lights, Chagford
$50

LAUBER, JOSEPH
478. An Idyl of the Sea
$400

PRENDERGAST, MAURICE B.
479. Marine
$250

SLOAN, MARIANNA
480. Twin Oaks
$150

HEIL, CHARLES EMILE
481. Sons of Martha
$100

FISHER, ANNA
482. A Wet Day, England
$175

BRIDGES, FIDELIA, A.W.C.S.
483. Wild Roses near the Sea
$150

TITCOMB, M. BRADISH
484. The Chatelaine of Casaloma
$100

NICHOLLS, RHODA HOLMES, A.W.C.S.
485. The White Rose
$50

MOSER, JAMES HENRY, A.W.C.S.
486. Adirondack Pond
$300

MORAN, E. PERCY, A.W.C.S.
487. A Spanish Dancer
$50

HIRST, CLAUDE RAGUET
488. The Yellow Bowl
$150

OCHTMAN, MINA FONDA
489. The Reader
$100

SCHILLE, A.
490. Three Little Books
$200

MAASS, EMMA L.
491. Village in the Catskills

NICOLL, J. C., A.W.C.S.
492. On San Diego Bay, California
$125

ROBINSON, FLORENCE
493. A Canal in Venice
$85

SYMINGTON, JAMES, A.W.C.S.
494. Crabbing
$75

HASSAM, CHILDE, A.W.C.S.
495. Morning, Isle of Shoals
$250

COOPER, COLIN CAMPBELL, A.W.C.S.
496. Zurich Lake, Switzerland
$150

SCHILLE, A.
497. Pauvre Petit Orphelin
$200

SHURTLEFF, R. M., A.W.C.S.
498. In the Forest Reserve
$350

LANGTRY, MARY
499. The "Blue Frog" of Ipswich
$75

REHN, F. K. M., A.W.C.S.
500. Fishing Boats Becalmed
$90

NEWELL, HUGH, A.W.C.S.
501. A Mother
$100

GAY, EDWARD
502. The Ripe Grain
$150

SCHILLE, A.
503. Evening in the Village
$200

COUSE, E. IRVING, A.W.C.S.
504. A Melody
$150

EATON, CHAS. WARREN, A.W.C.S.
505. December
$100

BICKNELL, E. M.
506. The English Coast
$100

CHAPMAN, CARLTON T., A.W.C.S.
507. Moonlight
$60

HASSAM, CHILDE, A.W.C.S.
508. The Green Jade Gown
$850

BULLARD, MARION B.
509. Fall Morning, MacDougal Alley
$50

NICOLL, J. C., A.W.C.S.
510. Surf
$125

POST, W. MERRITT, A.W.C.S.
511. The Frozen Brook
$85

SCHNEIDER, ARTHUR, A.W.C.S.
512. A Street in Fez
$150

COUSE, E. IRVING, A.W.C.S.
513. The River Bank
$100

POST, W. MERRITT, A.W.C.S.
514. November
$85

WILES, IRVING R., A.W.C.S.
515. Madrid
$150

REUTERDAHL, HENRY
516. Idle Hours
$200

CHAPMAN, CARLTON T., A.W.C.S.
517. Isle au Haut
$50

MORAN, E. PERCY, A.W.C.S.
518. Early Spring
$100

BELCHER, HILDA
519. Speculation
$125

ROBINSON, WILLIAM S., A.W.C.S.
520. In the Woods
$200

No. 519. SPECULATION—HILDA BELCHER.

BRICHER, A. T., A.W.C.S.
521. Surf at Conanicut
$50

PARSONS, MARGARET H.
522. The White House, Chagford
$50

HAWTHORNE, MARION C.
523. Late Afternoon, Venice
$200

EDWARDS, GEORGE WHARTON, A.W.C.S.
524. Fair Amalfi
$500

TURNER, ROSS, A.W.C.S.
525. The Dawn
$500

JOSEPHI, I. A.
526. Summer Day
$125

HAWTHORNE, MARION C.
527. A Side Canal, Venice
$150

REHN, F. K. M., A.W.C.S.
528. Surf, Coast of Massachusetts
$300

BRICHER, A. T., A.W.C.S.
529. Morning, Cliff Island
$50

PALMER, WALTER L., A.W.C.S.
530. Winter Morning
$150

NELL, TONY
531. The Orange Boy
$100

POST, W. MERRITT, A.W.C.S.
532. Clearing Weather
$125

CHAPMAN, CARLTON T., A.W.C.S.
533. Duck Island
$60

COUSE, E. IRVING, A.W.C.S.
534. After the Shower
$150

SMILLIE, GEORGE H., A.W.C.S.
535. At Sudbury, Vermont
$70

VAN LAER, A. T., A.W.C.S.
536. Mending the Plow
$150

POST, W. MERRITT, A.W.C.S.
537. A Gray Day
$125

WHITTEMORE, WILLIAM J., A.W.C.S.
538. Romance
$400

SCOTT, MRS. E. M., A.W.C.S.
539. Pink Roses
$50

MENTE, CHARLES, A.W.C.S.
540. Prayer-meeting, Night
$85

HARTSON, WALTER C.
541. Farm House in North Holland
$100

PETERSEN, M.
542. A Cider Mill
$300

CHAPMAN, CARLTON T., A.W.C.S.
543. Bass Head Harbor
$60

HASSAM, CHILDE, A.W.C.S.
544. Bougival
$150

BURR, GEORGE E.
545. A Summer Shower in the Sage Brush Brush Country
$100

FIELD, E. LOYAL
546. Autumn Afternoon
$50

EATON, CHAS. WARREN, A.W.C.S.
547. Under the Pines
$150

MILES, MAUD MAPLE
548. Salt Marsh from the Hill
$100

BALLIN, HUGO
549. The Wood Nymph
$750

HART, HARRIET LOUISE
550. Daffodils
$60

EATON, CHAS. WARREN, A.W.C.S.
551. Pines at Sunset
$150

DOUGLAS, WALTER
552. Willie Hogan's Chickens
$75

SMILLIE, GEORGE H., A.W.C.S.
553. Spring Path, Lake Mohonk
$135

SONN, ALBERT H.
554. A Bit of Old Verona
$150

SHERWOOD, ROSINA E., A.W.C.S.
555. The Graces
$200

MASON, MAUD M.
556. Moonlight
$100

NICOLL, J. C., A.W.C.S.
557. Night on the Tomoka River, Florida
$500

SCOTT, MRS. E. M., A.W.C.S.
558. Yellow Roses
$80

MORAN, LEON, A.W.C.S.
559. Without a Care
$65

LIPPINCOTT, WM. H., A.W.C.S.
560. Dressing Dolly
$250

NEWELL, HUGH, A.W.C.S.
561. The Seesaw
$100

CHAPMAN, CARLTON T., A.W.C.S.
562. Off Narragansett
$100

COOPER, EMMA LAMPERT
563. The Market Place
$150

SCHNEIDER, W. G., A.W.C.S.
564. The Blue Fan
$350

FENN, HARRY, A.W.C.S.
565. Cottage at Warwick
$75

SHURTLEFF, R. M., A.W.C.S.
566. A Day in June
$350

EATON, CHAS. WARREN, A.W.C.S.
567. Dunes at Evening
$250

TURNER, C. Y., A.W.C.S.
568. Heirlooms
$750

HALSTED, HELEN H.
569. Daffodils

DUFNER, EDWARD
570. Late Afternoon, Venice
$250

ALBRIGHT, ADAM EMORY
571. Carpet Rags—Tempera
$500

SCHNEIDER, W. G., A.W.C.S.
572. Green and Gray
$150

DELE COEUILLERIE, HENRY
573. The Brooklyn Museum

COOPER, COLIN CAMPBELL, A.W.C.S.
574. Balloon Ascension, Lisieux, France
$150

EATON, CHAS. WARREN, A.W.C.S.
575. Moonrise
$125

DRAKE, W. H., A.W.C.S.
576. The Wounded Tiger
$175

CLEMENTS, ROSALIE
577. Narcissus
$75

SHURTLEFF, R. M., A.W.C.S.
578. October in the Woods
$100

CONE, GEORGE W.
579. Josephine
$300

ROBINSON, ALEXANDER, A.W.C.S.
580. Landing Place near the Fruit Market, Venice
$275

GRANT, GORDON, A.W.C.S.,
581. The Aquarium
$250

NICHOLLS, RHODA HOLMES, A.W.C.S.
582. The Harbor
$125

NEEDHAM, CHARLES AUSTIN, A.W.C.S.
583. Folding Wings of Night
$350

CHAPMAN, CARLTON T., A.W.C.S.
584. Bass Head Light
$60

NICHOLLS, RHODA HOLMES, A.W.C.S.
585. The Old Mill
$50

HILDEBRANDT, H. L., A.W.C.S.
586. Esmeralda
$150

NICHOLLS, RHODA HOLMES, A.W.C.S.
587. The Ferry
$100

MENTE, CHARLES, A.W.C.S.
588. Oaks and Melting Snow
$150

STOHR, JULIA C.
589. Phlox
$75

WHITTEMORE, WILLIAM J., A.W.C.S.
590. Laughing Girl
$350

GARRETT, E. H.
591. An Old Garden
$150

HUNTER, LIZBETH C.
592. Port de Jerzual, Dinan
$75

HARDENBERGH, ELIZABETH
593. Devonshire Wild Flowers
$50

SMITH, F. HOPKINSON, A.W.C.S.
594. Still Morning, Thames
$500

SLOAN, MARIANNA
595. A Country Road
$60

MORA, F. LUIS, A.W.C.S.
596. Picnic on the Beach
$500

SCHMAUSS, P.
597. Misty Night
$350

HOLMES, W. H.
598. Midsummer Day
$200

SATTERLEE, WALTER, A.W.C.S.
599. The Squire's Daughter
$250

COOPER, COLIN CAMPBELL, A.W.C.S.
600. Grande Place, Antwerp
$500

EATON, CHAS. WARREN, A.W.C.S.
601. Lowlands
$150

GREEN, FRANK RUSSELL, A.W.C.S.
602. Manhasset Bay
$300

EDWARDS, GEORGE WHARTON, A.W.C.S.
603. Juffrow Knitting
$300

SCHNEIDER, ARTHUR, A.W.C.S.
604. Slave Market, Morocco City
$300

REDMOND, JOHN J.
605. Sunset in the Alps
$200

ROBINSON, WILLIAM S., A.W.C.S.
606. On the Beach
$150

YATES, CULLEN, A.W.C.S.
607. Meadow
$175

MORAN, E. PERCY, A.W.C.S.
608. A Maid in Red

HIRST, CLAUDE RAGUET
609. An Old Edition
$150

SCHILLE, A.
610. A Fair in Brittany
$60

No. 549. THE WOOD NYMPH—HUGO BALLIN.

American Water Color Society

1908

Active Members

Abbatt, Agnes D.
Abbey, Edwin A.
Anderson, A. A.

Beal, Reynolds
Beckwith, J. Carroll
Bricher, A. T.
Bridges, Fidelia
Brown, J. G.

Chapman, Carlton T.
Chase, Wm. M.
Church, F. S.
Clinedinst, B. West
Collier, C. Myles
Colman, Samuel
Cooper, Colin Campbell
Couse, E. Irving
Crane, Bruce
Curran, Charles C.

De Luce, Percival
De Thulstrup, T.
Dielman, Frederick
Drake, W. H.

Earle, L. C.
Eaton, Chas. Warren
Edwards, Geo. Wharton

Fenn, Harry

Grant, Gordon
Green, Frank Russell
Guerin, Jules

Hamilton, Hamilton
Hassam, Childe
Hennessy, W. J.
Henry, E. L.
Herter, Albert
Hildebrandt, H. L.
Homer, Winslow

Jones, Francis C.
Jones, H. Bolton

Keller, Arthur I.

Lippincott, Wm. H.

Magrath, William
Maynard, George W.
McCord, George H.
Mente, Charles
Metcalfe, William L.
Mielatz, Charles F. W.
Millet, F. D.
Mora, F. Luis
Moran, Leon
Moran, E. Percy
Moran, Thomas
Moser, James Henry
Mucha, Alphonse M.
Muhrmann, Henry
Murphy, J. Francis

Needham, Charles Austin
Newell, G. Glenn
Newell, Hugh
Nicoll, J. C.

Ochtman, Leonard

Palmer, Walter L.
Parsons, Charles
Parton, Arthur
Penfield, Edward
Perry, E. Wood
Platt, Charles A.
Post, W. Merritt
Potthast, Edward H.
Pranishnikoff, Ivan P.
Proctor, A. Phimister

Ranger, Henry W.
Rehn, F. K. M.
Robinson, Alex. Ch.
Robinson, Will S.

Satterlee, Walter
Schilling, Alexander
Schmitt, Albert Felix
Schneider, Arthur
Schneider, W. G.
Shelton, George F.
Shirlaw, Walter
Shurtleff, R. M.
Smedley, William T.
Smillie, George H.
Smillie, James D.
Smillie, N. S. J.
Smith, F. Hopkinson
Smith, W. Granville
Snell, Henry B.
Sterner, Albert
Symington, James

Tiffany, Louis C.
Tryon, D. W.
Turner, A. M.
Turner, C. Y.
Turner, Ross

Van Laer, Alexander T.

Walker, Horatio
Waterman, Marcus
Weir, J. Alden
Weldon, C. D.
Whittemore, Wm. J.
Wiggins, Carleton
Wiles, Irving R.

Yates, Cullen

Zogbaum, Rufus F.

Associate Members

Nicholls, Rhoda Holmes
Scott, Mrs. E. M.
Sherwood, Rosina Emmet
Snell, Florence Francis

Deceased Members

Anthony, A. V. S.

Baldwin, A. H.
Bellows, A. F.
Blum, Robert
Bobbet, Albert
Boughton, Geo. H.
Brown, Walter
Bunner, Andrew F.
Burling, Gilbert

Cabot, E. C.
Champney, J. Wells
Chase, Harry
Clark, Geo. M.
Craig, William
Cranch, Christopher P.
Cropsey, Jasper F.

Darley, F. O. C.
De Haas, M. F. H.

Eaton, C. Harry
Eaton, J. O.

Falconer, John M.
Farrer, Henry
Farrer, T. C.
Fitz, Benjamin R.
Fraser, John A.
Fredericks, Alfred
Freer, Frederick W.

Gibson, W. Hamilton
Gifford, R. Swain

Hart, William
Hind, James F.

Hovenden, Thomas

Jones, Alfred C.

Kappes, Alfred

Linton, William J.

McCutcheon, S. G.
McDonald, Miss M. J.
McIlhenney, C. Morgan
Moran, Edward
Morgan, Matt

Perkins, Granville

Quartley, Arthur

Reinhart, Charles S.
Richards, Wm. T.
Robbins, H. W.
Robinson, Theodore
Rondell, Frederick

Scott, William Wallace
Silva, Francis A.
Smith, Henry P.
Snell, George
Sonntag, Wm. L.
Sonntag, W. Louis

Van Elten, Kruseman
Van Ingen, Henry

Ward, Charles C.
Weir, Prof. Robert W.
Wood, Thomas W.
Wyant, Alexander H.

Names and Addresses of Artists

REPRESENTED IN THE PRESENT EXHIBITION

The figures following the addresses refer to the numbers in the Catalogue.

Abbatt, Agnes Dean, A.W.C.S., Westchester, N. Y. City, 444.
Adams, John Wolcott, 158 Waverley Pl., 400.
Albright, Adam Emory, Edison Park, Ill., 571.
Ainsley, Oliver, 15 West 67th St., 79.
Allen, Joel Nott, 114 East 23d St., 349.
Andrews, Bernice P., 145 West 55th St., 182, 186.
Andresen, Mrs. Lois E., 340 Bedford Ave., Brooklyn, 450.
Annan, A. H., Carnegie Hall, 107.
Ashley, Clifford W., 1616 Rodney St., Wilmington, Del., 414.

Ball, Thomas Watson, 207 East 17th St., 179.
Ballin Hugo, 146 West 55th St., 549.
Baumgard, Geo., 11 Beekman Pl., 141.
Beal, Gifford, 27 West 67th St., 455.
Beal, Reynolds, A.W.C.S., 318 West 57th St., 52, 67.
Beckwith, Carroll, A.W.C.S., 58 West 57th St., 357, 358, 360, 363, 364.
Belcher, Hilda, 153 East 62d St., 519.
Belcher, Martha Wood, Pittsford, Vt., 142.
Bellows, George, 1947 Broadway, 350.
Bicknell, E. M., 55 West 33d St., 470, 506.
Bicknell, Frank A., 58 West 57th St., 110, 467.
Bierach, S. E., 246 Fulton St., Brooklyn, 78.
Bischoff, Marie E., 11 Wadsworth Ave., 16.
Blum, A. Aladar, 23 East 14th St., 292.
Brewster, Mrs. Anna R., 628 West 114th St., 151.
Bricher, A. T., A.W.C.S., 32 Union Square, 521, 529.

Bridges, Fidelia, A.W.C.S., Canaan, Conn., 452, 483.
Brooks, Alden F., 4357 St. Lawrence Ave., Chicago, 173.
Brown, Florence Bradshaw, 518 West 151st St., 68, 113, 129.
Brownscombe, Jennie, 96 Fifth Ave., 100.
Bucklin, W. S., Phalanx, N. J., 136.
Budworth, Will S., Mt. Vernon, N. Y., 108.
Bullard, Marion B., 15 Macdougal Alley, 509.
Burleigh, S. R., Fleur de Lys, Providence, R. I., 84.
Burlingame, Chas. A., 191 Clinton Ave., Brooklyn, 124.
Burpee, W. Partridge, East Gloucester, Mass., 25.
Burr, Geo. E., 25 East 18th St., Denver, Colo., 93, 545.

Campbell, Ogden, 109 West 94th St., 362.
Chamberlin, F. Tolles, Rochelle Park, New Rochelle, N. Y., 172.
Chapman, Carlton T., A.W.C.S., 58 West 57th St., 507, 517, 533, 543, 562, 584.
Child, Robert Coleman, 2234 Decatur Pl., Wash., D. C., 85.
Christy, Howard Chandler, care Charles Scribner's Sons, 343.
Church, F. S., A.W.C.S., Carnegie Hall, 337, 340, 344.
Clements, Rosalie, 200 Riverside Drive, 577.
Clements, Ruth Sypherd, 536 West End Ave., 354, 355, 356, 366, 367, 368, 390, 391, 392, 403, 404.
Clirehugh, A. LaV., 126 West 104th St., 131.
Colby, Josephine Wood, 15 William St., 387.
Cole, Timothy, care of The Century Co., 217, 218, 221, 226, 272 to 283.
Cone, George W., Carnegie Hall., 579.
Cookman, C. E., 146 West 55th St., 118.
Cooper, Colin Campbell, A.W.C.S., 58 West 57th St., 496, 574, 600.
Cooper, Emma Lampert (Mrs. Colin Campbell Cooper), 58 West 57th St., 563.
Cox, Helen Morton, 1947 Broadway, 101, 119.
Couse, E. Irving, A.W.C.S., 58 West 57th St., 504, 513, 534.
Crane, Frederick, 33 West 67th St., 61.
Crawford, Earl Stetson, 58 West 57th St., 369, 377, 382, 388.

Curran, Charles C., A.W.C.S., 39 West 67th St., ,5 71.
Curran, Louis W., 39 West 67th St., 90.

Dapprich, Helen, Tree Studios, Chicago 80.
DeFoe, Ethellyn Brewer, 204 West 70th St., 319.
DeGolier, K. E., 222 West 23d St., 169.
Dele Coeuillerie, Henry, 630 Park Pl., Brooklyn, 573.
DeLuce, Percival, A.W.C.S., 114 East 23d St., 57.
Deming, Adelaide, West Chester, N. Y. C., 4, 134, 146.
Derrick, William R., 152 West 57th St., 103.
Devine, Bernard, 215 West 57th St., 102.
Douglas, Walter, 134 West 23d St., 82, 148, 552.
Drake, W. H., A.W.C.S., 37 West 22d St., 576.
Dressler, Bertha M., 259 Clybourn Pl., Chicago, 91.
Dufner, Edward, 154 West 55th St., 570.
Duncan, Walter, Jack, 252 West 11th St., 331, 332, 406, 416.
Durkee, Helen W., 50 West 45th St., 324.
Dyer, H. W., 107 East 27th St., 149.

Eaton, Chas. Warren, A.W.C.S., 318 West 57th St., 7, 29, 505. 547, 551, 567, 575, 601.
Edwards, George Wharton, A.W.C.S., 100 Fifth Ave., 445, 461, 524, 603.
Englander, Anna, 351 West 114th St., 321.
Ernst, Ethel M., 148 N. Clinton St., East Orange, N. J., 51.

Farrar, Frances, 4756 Vincennes Ave., Chicago, 430, 431.
Faulkner, H. W., Paris, 132.
Feldmann, Claire, 107 Kenmore Pl., Brooklyn, 87.
Fenn, Harry, A.W.C.S., Park St., Upper Montclair, N. J., 456, 565.
Field, E. Loyal, 28 East 23d St., 464, 546.
Fisher, Anna, 939 Eighth Ave., 482.
Fitler, W. C., 12 East 15th St., 97.
Foss, H. Campbell, 109 East 18th St., 314.

Foster, Ben, 253 West 42d St., 115, 160.
Fry, Eleanora, 597 Decatur St., Brooklyn, 116.
Fry, Georgia Timken, Carnegie Hall, 94.

Garrett, E. H., Trinity Court, Boston, 106, 109, 591.
Gay, Edward, Mt. Vernon, N. Y., 502.
Goodwin,Philip R., 131 West 23d St., 412.
Grant, Gordon, A.W.C.S., 135 East 66th St., 454, 581.
Green, Anne Bosworth, Copley Hall, Boston, 166.
Green, Frank Russell, A.W.C.S., 14 West 12th St., 602.
Groll, Albert L., 121 East 23d St., 24.
Gruppe, Charles Paul, Katwijk a Zee, Holland, 167.
Guerin, Jules, A.W.C.S., 90 Grove St., 376, 378, 381, 413, 417.
Guipon, Leon, 754 Seventh Ave., 339, 359, 375, 394.

Hadley, Bessie H., 1312 54th St., 418.
Hallett, Hendricks A., 204 Fenway Studios, Boston, 99.
Halsted, Helen H., 311 West 95th St., 83, 139, 569.
Hanna, T. K., 126 East 23d St., 178.
Hardenbergh, Elizabeth, 939 Eighth Ave., 593.
Hardwick, Melbourne H., 110 Tremont St., Boston, 126.
Hardy, Walter M., Brewer, Me., 46.
Hart, Harriet Louise, 457 S. Broad St., Elizabeth, N. J., 181, 550.
Harting, G. W., 51 West 10th St., 130, 137, 370, 389.
Hartson, Walter, care of A. T. Millar, 124 West 23d St., 145 175, 180, 541.
Hasler, William N., Caldwell, N. J., 104.
Hassam, Childe, A.W.C.S., 27 West 67th St., 15, 33, 62, 69, 495, 508, 544.
Hawthorne, Marion C., 145 East 23d St., 112, 527, 523.
Haywood, Lily (Mrs. Weatherly), London, Eng., 329.
Heil, Charles Emile, Needham, Mass., 152, 481.
Henry, E. L., A.W.C.S., 222 West 23d St., 353, 405.
Herbert, Eleanor, 139 West 55th St., 76.

Hildebrandt, H. L., A.W.C.S., 27 West 67th St., 586.
Hilder, G. Howard, 542 West 124th St., 301.
Hirst, Claude Raguet, 12 East 15th St., 488, 609.
Hitchcock, Lucius Wolcott, New Rochelle, N. Y., 407.
Holmes, W. H., 1444 Belmont St., Washington, D. C., 598.
Hore, Ethel, 939 Eighth Avenue, 165.
Horter, Emil, 510 West 135th St., 254, 255.
Huestis, Edna F., 106 West 74th St., 318, 320, 322, 328, 435.
Hunter, Lizbeth C., 58 West 57th St., 440, 476, 592.

Ingham, Elizabeth, 43 East 59th St., 409, 421.

Jones, Adaline W., 250 Lafayette Ave. Brooklyn, 95.
Jones, Francis C., A.W.C.S., 33 West 67th St., 31, 45, 65.
Jones, H. Bolton, A.W.C.S., 33 West 67th St., 43, 73.
Josephi, I. A., 54 West 39th St., 526.

Keller, Arthur I., A.W.C.S., 40 West 130th St., 338, 346.
Klaw, Alonzo, Rochelle Park, New Rochelle, N. Y., 420.
Kotz, Daniel, Park Ridge, N. J., 121.
Kremelberg, M., Professional Building, Baltimore, Md., 10.
Kroll, A. H., 169 East 116th St., 290.

Langtry, Mary, 241 Ryerson St., Brooklyn, 133, 499.
Latzke, Caroline, 560 Greene Ave., Brooklyn, 127.
Lauber, Joseph, 123 Fifth Ave., 478.
Lester, Charles F., 105 East 17th St., 333.
Levy, William, 186 Forsyth St., 295.
Lewis, Josephine M., Carnegie Hall, 177.
Lippincott, Wm. H., A.W.C.S., 7 West 43d St., 9, 560.
Loeb, Louis, 58 West 57th St., 38.
Loewenberg, N., care of H. Berlin, 220 East 115th St., 284, 285, 304, 305.
Longstreth, Margaret, 15 West 67th St., 122.
Loring, William C., Rhode Island School of Design, Providence, R. I., 49, 58.
Lovell, Caroline C., 264 West 57th St., 316.
Low, Will H., Lawrence Park, Bronxville, N. Y., 150.
Lowell, Mary E., 939 Eighth Ave., 144.

Copyright, 1908, by W. G. Schneider.

No. 564. THE BLUE FAN—W. G. SCHNEIDER, A.W.C.S.

Maass, Emma L., 691 Lexington Ave., 457, 491.

MacLaughlan, Shaw, care of Messrs. Keppel & Co., 225, 227 to 235.

MacRae, Elmer L., Cos Cob, Conn., 13, 17, 39.

Macsoud, Nicolas, 22 Strong Place, Brooklyn, 326, 327.

Magonigle, E. M., 40 Washington Square, 432, 436.

Manley, Thomas R., 151 Midland Ave., Montclair, N. J., 168, 238, 256, 270.

Marple, Charles F., 350 West 120th St., 105.

Marshall, Isabel C., 264 West 57th St., 313, 433.

Mason, Maud M., 48 East 26th St., 143, 556.

Masters, F. B., 21 West 24th St., 23, 408.

Mathewson, Frank C., 318 West 57th St., 154, 170, 465.

Maynard, Geo. W., A.W.C.S., 156 East 36th St., 60, 66, 75, 462.

Merrill, Hiram C., 138 West 109th St., 472.

Mente, Charles, A.W.C.S., Congers, N. Y., 540, 588.

Miles, Mrs. Maud Maples, 524 West 40th St., 548.

Mielatz, Charles F. W., 135 East 15th St., 241, 242, 244 to 250, 252, 253.

Millar, Addison T., 124 West 23d St., 89, 302.

Mitchell, Marianne, 1230 Amsterdam Ave., 398.

Moore, R. Huntington, 1945 Seventh Ave., 157.

Mora, F. Luis, A.W.C.S., 142 East 18th St., 596.

Moran, E. Percy, A.W.C.S., 14 Willow Ave., Plainfield, N. J., 21, 443, 459, 487, 518, 608.

Moran, Leon, A.W.C.S., 97 Mercer Ave., Plainfield, N. J., 463, 559.

Moser, James Henry, A.W.C.S., 802 F St., Washington, D. C., 486.

Munn, Adelene, 15 West 67th St., 184, 422.

Murphy, Mrs. C. Francis, 222 West 23d St., 36, 40, 41.

Myers, Jerome, Macbeth Gallery, 450 Fifth Ave., 27, 35, 72.

Mygatt, Emily Tyers, 130 East 67th St., 159.

Needham, Chas. Austin, A.W.C.S., 145 East 23d St., 30, 48, 59, 451, 469, 475, 583.

Nell, Tony, 153 East 62d St., 531.

Nelson, M., 939 Eighth Ave., 323.

Smith, Henry Atterbury, 1181 Broadway, 125.
Smith, Jessie Wilcox, Allen Lane, Philadelphia, 334.
Snell, Florence Francis, A.W.C.S., 37 West 22d St., 379, 384, 402, 448.
Sonn, Albert H., 89 Sherman Place, Jersey City, 56, 123, 554.
Southwick, Elsie, 33 West 67th St., 183, 187, 437, 393, 395, 401.
Squire, Maud Hunt, 718 S. 4th St., Springfield, Ill., 243, 251, 286, 307, 194.
Steiniger, Meta A., 674 West End Ave., 330.
Stevens, Alice Barber, care of Charles Scribner's Sons, 371, 385.
Stohr, Julia C., 67 Lake Shore Drive, Chicago, 135, 589.
Symington, James, A.W.C.S., 58 West 57th St., 347, 427, 442, 458, 494.

de Takach, Béla, Carnegie Hall, 138, 468.
Taylor, F. W., care of Charles Scribner's Sons, 374, 383.
Titcomb, M. Bradish, Copley Hall, Boston, 176, 484.
Turner, C. Y., A.W.C.S., 35 West 14th St., 568.
Turner, Ross, A.W.C.S., care of Doll & Richards, Boston, 471, 525.
Tuttle, Adrianna, 47 Pennington St., Newark, N. J., 188, 325.

Vanderhoof, Charles A., 1902 Seventh Ave., 303, 306.
Van Laer, A. T., A.W.C.S., 30 East 57th St., 14, 19, 74, 536.
Vondrous, John C., 336 East 74th St., 236, 239, 257, 258, 310.

Wadsworth, Adelaide, 10 W. Cedar St., Boston, 26.
Walker, E. Mildred, 308 West 22d St., 164.
Walsh, Richard M. L., 1512 Broadway, 8, 53.
Walter, L., 795 Lexington Ave., 315, 317.
Walter, Louise Cameron, 5625 Broad St., Pittsburg, 434.
Walton, William, 360 West 22d St., 410.
Watt, Wm. G., 70 Fifth Ave., 223, 224.
Wells, Alice Rushmore, 60 West 10th St., 22.

Welmshurst, G., care of D. Appleton Co., 342.
Werner, Simon, 43 East 59th St., 158.
White, Charles Henry, 158 Waverley Place, 193, 196, 197, 200 to 212, 215.
Whittemore, Wm. J., A.W.C.S., 318 West 57th St., 538, 590.
Wilder, Arthur B., Woodstock, Vt., 18, 44, 63.
Wiles, Irving R., A.W.C.S., 106 West 55th St., 515.
Wilkinson, Rhoda, 50 West 77th St., 28, 96, 396, 399.
Williamson, Shirley, 232 West 78th St., 86.
Wilson, Mrs. Sarah C., Beaver, Pa., 312.
Winslow, Henry, 308 West 22d St., 195, 198, 199, 213, 214.
Wolf, Henry, 110 East 91st St., 216, 219, 220, 222.
Woodruff, John Kellogg, 1312 54th St., Brooklyn, 128, 140.
Wright, Charles H., 1730 Broadway, 153, 161.
Wright, Louise Wood, 145 East 23d St., 171, 174.

Yates, Cullen, A.W.C.S., 939 Eighth Ave., 447, 607.
Young, Mary L., Cos Cob, Conn., 20.

EXTRA QUALITY
DUNLAP & Co.
REG. U.S. PAT. OFFICE

CELEBRATED HATS

For Ladies and Gentlemen

—AND—

THE DUNLAP SILK UMBRELLA

178 and 180 Fifth Ave., bet. 22d and 23d Sts.,
567–569½ Fifth Avenue. (Windsor Arcade), and
181 Broadway, near Cortlandt St., New York

Palmer House, Chicago.
914 Chestnut St., Philadelphia.

Accredited Agencies in all Principal Cities of the World.

GARDEN FURNITURE

THESE subjects show but a few of the 400 designs of Italian and Classical Pieces shown in our new catalog, which is sent upon receipt of 25 cents.

Illustrations of any particular class of subjects will be mailed free.

Fountains, Statuary, Columns, Pergolas, Balustrades, Standards Sun Dials. Pedestals, Benches, Tables, Vases, Well Heads, Wall Fountains, Lions, Sphinxes, etc., in Marble, Stone and Pompeian Stone which successfully withstands the American Climate.

The Erkins Studios

11 West Fifteenth Street

NEW YORK

American Water Color Society

No. 578.

LAKE COMO—CHARLES WARREN EATON, A.W.C.S.

ILLUSTRATED CATALOGUE of the FORTY-SECOND ANNUAL EXHIBITION of the

AMERICAN WATER COLOR SOCIETY

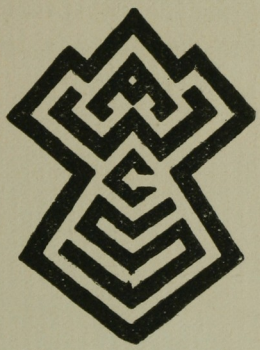

At the American Fine Arts Galleries
TWO FIFTEEN WEST FIFTY-SEVENTH STREET, NEW YORK
April Twenty-ninth to May Twenty-third Inclusive
1909

Copyright, 1909, by the
AMERICAN WATER COLOR SOCIETY
All rights reserved.

No. 30. TWO CHILDREN—A. SCHILLE, A.W.C.S.

No. 41.
IN THE EARLY MOONLIGHT—F. K. M. REHN, A.W.C.S.

OFFICERS

OF THE

American Water Color Society

1908-1909

J. C. NICOLL, *President*

W. MERRITT POST, *Secretary*

JAMES SYMINGTON, *Treasurer*

BOARD OF CONTROL

H. Bolton Jones
Cullen Yates
A. T. Van Laer
Chas. Warren Eaton

JURY OF SELECTION

Carlton T. Chapman
Gordon Grant
Leonard Ochtman
A. T. Van Laer
Geo. Wharton Edwards
W. G. Schneider
W. H. Lippincott
F. K. M. Rehn
R. M. Shurtleff
Bruce Crane
Francis C. Jones
Arthur Schneider

HANGING COMMITTEE

Charles Warren Eaton
Reynolds Beal
Cullen Yates

COMMITTEE ON DECORATIONS

W. Granville Smith
Reynolds Beal

COMMITTEE ON ETCHINGS AND DRAWINGS

Chas. F. W. Mielatz
Henry Reuterdahl

CATALOGUE COMMITTEE

William J. Whittemore
W. Merritt Post
George Wharton Edwards

Notices

For information in regard to works for sale enquire at the desk in the gallery.

Prices include frames.

All payments should be made before the close of the exhibition to the order of James Symington, Treasurer.

A. W. C. S.—Member of the American Water Color Society.

Evans Prize

The Society is indebted to the generosity of Mr. Wm. T. Evans for a prize of $300, the condition being that it shall be awarded by the Jury of Selection for the most meritorious water color in the exhibition painted in this country by an American artist, without limit as to age; the recipient of the prize to be thereafter ineligible.

The prize has been awarded as follows:

1888 Horatio Walker . . . . Evening.
1889 Geo. W. Maynard . . . Sirens.
1890 Wm. T. Smedley . . . Thanksgiving Dinner.
1891 A. H. Wyant . . . . An Afternoon Ramble.
1892 C. Morgan McIlhenney . Old Friends.
1893 Sarah C. Sears . . . . Romola.
1894 J. Francis Murphy . . Under Gray Skies.
1895 Walter L. Palmer . . . Vale of Tawasentha.
1896 W. L. Lathrop . . . Twilight in Connecticut.
1897 Irving R. Wiles . . . The Green Cushion.
1898 C. Harry Eaton . . . The Brook.
1899 Albert Herter . . . . The Gift of Roses.
1900 B. West Clinedinst . . Long Ago.
1901 Edward H. Potthast . . A Reverie.
1902 Arthur I. Keller . . . The Finishing Touches.
1903 Colin Campbell Cooper . Sky Scrapers, Broad St., N. Y.
1904 Charles Mente . . . . The Old Mill Dam in Winter.
1905 W. Granville Smith . . The Bay.
1906 H. L. Hildebrandt . . Sally.
1907 W. H. Drake . . . . The Lion's Lair.
1908 Ross Turner . . . . The Dawn.

List of Illustrations

No.	Title.	Artist.
1.	Warwick Castle	Gifford Beal
5.	Yellow Roses	Mrs. E. M. Scott, A.W.C.S
9.	A Tidal River	J. C. Nicoll, A.W.C.S.
17.	Bear Cub and Puma. . .	Charles Livingston Bull
30.	Two Children	A. Schille, A.W.C.S.
41.	In the Early Moonlight .	F. K. M. Rehn, A.W.C.S.
57.	Still Life	Clara T. MacChesney.
74.	November Morning. . .	W. Merritt Post, A.W.C.S.
195.	St. Luke's	Charles F. W. Mielatz, A.W.C.S.
223.	Old Woman Reading . .	Allen Lewis.
347.	Fifth Avenue Stage . . .	Everett Shinn.
370.	By the North Sea	Winslow Homer, A.W.C.S.
431.	September Afternoon . .	Edward Dufner, A.W.C.S.
461.	A Freshet	Fidelia Bridges, A.W.C.S.
492.	Inside the Ledges	George Wharton Edwards, A.W.C.S.
517.	Winter	H. Bolton Jones, A.W.C.S.
524.	The Four of Us	Hilda Belcher.
543.	Jack-in-the-Box	William J. Whittemore, A.W.C.S.
553.	Bab-Juma	Hary Fenn, A.W.C.S.
559.	The Turquoise Bead Maker	E. Irving Couse, A.W.C.S.
563.	Autumn Moonrise. . . .	Cullen Yates, A.W.C.S.
573.	At Bread Loaf, Vermont	George H. Smillie, A.W.C.S.
578.	Lake Como	Charles Warren Eaton, A.W.C.S.

No. 543. JACK-IN-THE-BOX—
WILLIAM J. WHITTEMORE, A.W.C.S.

Copyright, 1909, by William J. Whittemore.

No. 74. NOVEMBER MORNING—W. MERRITT POST, A.W.C.S.

The American Water Color Society

CATALOGUE

SOUTH GALLERY

BEAL, GIFFORD
1. Warwick Castle — $250

STOHR, JULIA COLLINS
2. Old Fashioned Roses — $50

HIRST, CLAUDE RAGUET
3. A Book of Anecdotes — $100

BUDELL, ADA
4. Autumn Evening—Pastel — $50

SCOTT, MRS. E. M., A. W. C. S.
5. Yellow Roses — $200

ROBINSON, ALEXANDER, A. W. C. S.
6. Autumn, Holland — $200

NICHOLLS, RHODA HOLMES, A. W. C. S.
7. "For Every Window Hath An Eye" — $200

McCORD, GEORGE H., A. W. C. S.
8. The Giudecca, Venice — $150

NICOLL, J. C., A. W. C. S.
9. A Tidal River — $500

BENNETT, F. I.
10. Snow and Mist — $125

SCOTT, MRS. E. M., A. W. C. S.
11. Petunias — $60

NELL, TONY
12. Red Haired Boy — $125

O'LEARY, ANGELA
13. Summer — $50

HOLMES, W. H.
14. Meadow With Mist Flower — $150

SCOTT, MRS. E. M., A. W. C. S.
15. The Kitchen Door — $60

DOWNES, JOHN I. H.
16. The Ponte Vecchio — $50

BULL, CHARLES LIVINGSTON
17. Bear Cub and Puma — $175

KINGSBURY, E. W.
18. The Old Homestead — $150

CRANE, FREDERICK
19. Long Island Sunset — $175

LOCKE, ALEXANDER S.
20. Incense

STARBUCK, ELLEN
21. A Garden in Capri — $75

PETERSON, JANE
22. Evening, Volendam — $250

VAN DER VEER, MARY
23. The New Top — $35

NEEDHAM, CHARLES AUSTIN, A. W. C. S.
24. Rune of the Leaves — $250

SCHILLE, A., A. W. C. S.
25. Young Girl With a Sleeping Child — $150

ROBINSON, ALEXANDER, A. W. C. S.
26. Orange Stall, Venice — $120

HUNTER, LIZBETH C.
27. The Blue Jar — $50

EATON, CHARLES WARREN, A. W. C. S.
28. The Cypresses, Bellagio—Pastel — $300

MORAN, E. PERCY, A. W. C. S.
29. A Gentleman of the 16th Century — $75

SCHILLE, A., A. W. C. S.
30. Two Children — $200

HAWTHORNE, MARION C.
31. Grey Day, Venice — $100

REDMOND, JOHN J.
32. A Clear Day in the Alps — $60

PETERSON, JANE
33. Early Moon — $250

McCREA, S. HARKNESS
34. An Autumn Medley — $60

STOHR, JULIA COLLINS
35. Zinnias — $50

DELE COEUILLERIE, HENRY
36. The Arch, Prospect Park — $80

BEAL, GIFFORD
37. Waterfall, Norway — $250

CHATTERTON, C. K.
38. Autumn — $60

FISHER, ANNA
39. The Old Cottage — $125

SNELL, FLORENCE FRANCIS, A .W. C. S.
40. The Village Green — $40

REHN, F. K. M., A. W. C. S.
41. In the Early Moonlight — $225

BURLEIGH, S. R.
42. In Tours — $50

TITCOMB, M. BRADISH
43. On the Harbor — $75

KINSELLA, JAMES
44. View in Bruges — $50

DUFNER, EDWARD, A. W. C. S.
45. Late Afternoon, Venice — $100

CHATTERTON, C. K.
46. Scraping a Schooner — $75

DEIRLBISS, IDA E.
47. Cinerarias — $50

GRANT GORDON, A. W. C. S.
48. Along the Wharf — $75

MULHAUPT, FREDERICK J.
49. Departing Season
Owned by William Trevor, Esq.

BURR, GEORGE ELBERT
50. Home of Stuart Edward White, Santa Barbara — $125

ALBRIGHT, ADAM EMORY
51. Shelling Popcorn — $400

McCREA, S. HARKNESS
52. Autumn Woods — $60

BELCHER, MARTHA WOOD
53. A Nuremberg Flower Market — $50

No. 5. YELLOW ROSES—MRS. E. M. SCOTT, A.W.C.S.

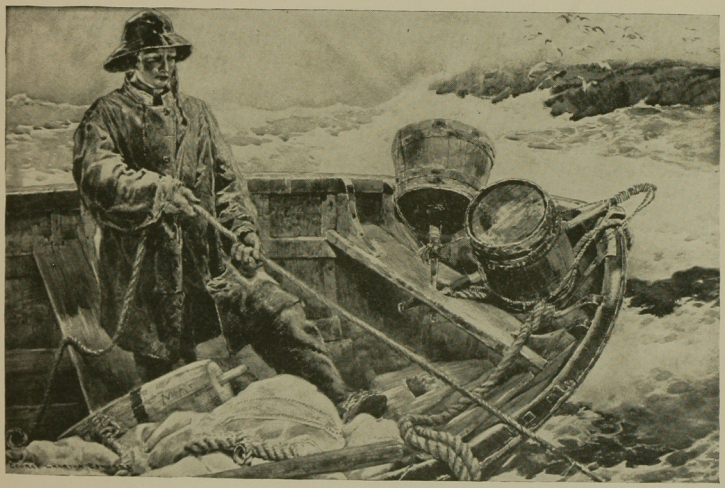

No. 492.
INSIDE THE LEDGES—GEORGE WHARTON EDWARDS, A.W.C.S.

BULL, CHARLES LIVINGSTON
54. Moonsong — $125

HAWTHORNE, MARION C.
55. Late Afternoon, St. Mark's, Venice — $150

HOFFMAN, F. B., Jr.
56. Gesuati, Venice

MacCHESNEY, CLARA T.
57. Still Life — $1,000

LESTER, CHARLES F.
58. Castles in the Air — $100

PECK, ANNE MERRIAM
59. The Daffodil Man—Pastel — $50

HAWTHORNE, MARION C.
60. The Yellow Palace, Venice — $125

VONDROUS, JOHN C.
61 Matheson Wharf — $75

HARDWICK, MELBOURNE H.
62. After the Shower — $125

NICHOLLS, RHODA HOLMES, A. W. C. S.
63. White Roses — $50

BELCHER, HILDA
64. Portrait of Miss Tony Nell

WALTON, WILLIAM
65. "The Moon Sleeps with Endymion" — $110

HUNTER, LIZBETH C.
66. Italian Garden — $50

MORAN, E. PERCY, A. W. C. S.
67. Nymphs Bathing — $50

CHATTERTON, C. K.
68. At the Ship Yard — $75

MOORE, FRANK M.
69. On the Brink — $60

GRUPPE, C. P.
70. Pasture on the Hillside — $300

MOSER, JAMES HENRY, A. W. C. S.
71. October Evening — $100

BELCHER, HILDA
72. Jane on the Stairway — $150

MURPHY, HERMANN DUDLEY
73. The Back of the Salute—Pastel — $125

POST, W. MERRITT, A. W. C. S.
74. November Morning — $350

SWIGART, EDNAH KNOX
75. White Roses — $55

NELL, TONY
76. Portrait of Mary Bernice, Daughter of Dr. and Mrs. DeWitt Pelton

MURPHY, HERMANN DUDLEY
77. Santa Maria Della Salute — $125

PLATT, ALETHEA HILL
78. Primitive Methodist Prayer Meeting Room, Devonshire — $100

MOSER, JAMES HENRY, A. W. C. S.
79. Passing Shower — $100

REDMOND, JOHN J.
80. Hard at Work — $60

WRIGHT, GRACE LATIMER
81. The Fisherboats, Idle — $75

SELLERS, MARY
82. Grey Day in Holland — $65

CHATTERTON, C. K.
83. Coal Barges — $75

GRUPPE, C. P.
84. Spring Morning, Central Park — $300

CARTER, ROBERT A.
85. Barn Yard — $100

COX, HELEN MORTON
86. On the Cross Road — $60

EDWARDS, GEORGE WHARTON, A. W. C. S.
87. Mananna — $400

EATON, CHARLES WARREN, A. W. C. S.
88. Moorland and Heather — $200

FREEMAN, LORENA E.
89. Cyclamen — $50

FISHER, ANNA
90. Red Rose Tulips — $100

WHITE, JULIET M.
91. Late Afternoon — $50

JONES, FRANCIS C., A. W. C. S.
92. June—Pastel — $125

SHAW, SYDNEY DALE
93. The Market Place — $50

POTTHAST, EDWARD H., A. W. C. S.
94. A Mountain Stream — $225

BEAL, GIFFORD
95. Street Scene, Glasgow — $100

POST, W. MERRITT, A. W. C. S.
96. The Source — $85

FIELD, E. LOYAL
97. A September Day — $350

SCHWAB, EDITH FISHER
98. On the Bank of the Frozen River—Pastel — $85

REUTERDAHL, HENRY, A. W. C. S.
99. In Foreign Ports — $175

NICHOLS, HOBART
100. The Bridge, Moret — $100

CANTRELL, FLORENCE
101. Daughter to Lear—Pastel — $50

NYE, BEATRICE
102. A Bit of Color — $50

WARNER, EVERETT L.
103. A Rainy Day — $75

SCHNEIDER, W. G., A. W. C. S.
104. The Blue Vase — $400

NICHOLS, HOBART
105. A Corner of Moret — $100

SMILLIE, GEORGE H., A. W. C. S.
106. Powwow River, Massachusetts — $55

MAYNARD, GEORGE W., A. W. C. S.
107. Wreckers — $125

MORAN, E. PERCY, A. W. C. S.
108. Head of a Young Girl — $50

STERNER, ALBERT, A. W. C. S.
109. Sea Maiden — $300
110. Breezy Morning — $200

DOWNES, JOHN I. H.
111. Capri — $60

STERNER, ALBERT, A. W. C. S.
112. The Visitor — $750

MATHEWSON, FRANK C.
113. A Bit of Holland — $75

STERNER, ALBERT, A. W. C. S.
114. Portrait of F. F. Mackay, Esq.
115. New England Orchard — $200

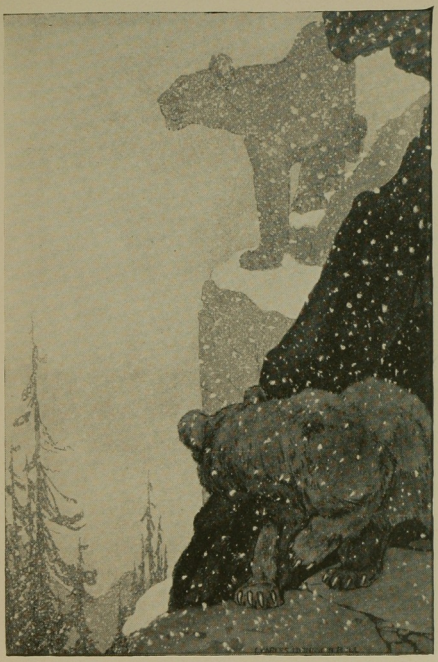

No. 17.
BEAR CUB AND PUMA.
—C. L. BULL.

No. 573.
AT BREAD LOAF, VERMONT—GEORGE H. SMILLIE, A.W.C.S.

McCREA, S. HARKNESS
116. The Junk Cart — $60

HENRY, E. L., A. W. C. S.
117. The Edge of the Village — $100

SCHNEIDER, ARTHUR, A. W. C. S.
118. Blowing Sand, the Atlas Mountains — $80

BENNETT, F. I.
119. The White Field — $100

WARNER, EVERETT L.
120. The Puerta San' Andrés, Segovia — $85

GOODWIN, PHILIP R.
121. Bull Moose — $100

EATON, CHARLES WARREN, A. W. C. S.
122. November Evening — $200

HENRY, E. L., A. W. C. S.
123. Sunshine and Shadow — $200

WESTBROOK, CLARA
124. Snap Dragons — $50

WHITTEMORE, WILLIAM J., A. W. C. S.
125. Idle Cupid — $400

MILNE, DAVID B.
126. Clason Point Road—Pastel — $85

DUFNER, EDWARD, A. W. C. S.
127. The Brook — $500

CUSHMAN, ALICE
128. Misty Afternoon — $50

PERRIE, BERTHA E.
129. An Italian Salt Ship — $100

WHITTEMORE, WILLIAM J., A. W. C. S.
130. Little Friend — $350

TURNER, ROSS, A. W. C. S.
131. Woodlands — $150

REHN, F. K. M., A. W. C. S.
132. Surf at Low Tide — $150

KOBBÉ, M. O.
133. Portrait Sketch

BREWSTER, ANNA RICHARDS
134. The Joys of the Beach—Pastel — $90

NELSON, G. PATRICK
135. Grandma's Clothes — $250

BOOTH, LAURA M.
136. The Old Well

CHATTERTON, C. K.
137. Repairing — $50

FREER, FREDERICK W., A. W. C. S.
138. Cornfield — $125
139. The Neglected Garden — $125
140. An Old Barn — $125
141. Sandy Bank — $100
142. Stony Lake — $150
143. River Bank — $150
144. Corner of the Orchard — $125
145. Pentwater — $140
146. A Storm — $100
147. A Sandy Road — $100
148. Clouds — $75
149. End of the Park — $100
150. A Sunny Bank — $150
151. Inlet — $140
152. On the Beach — $125
153. A Birch Tree — $100
154. Clouds and Trees — $125
155. Harvest Time — $125

FREER, FREDERICK W., A.W.C.S.
156. Storm Clouds — $125
157. A Breezy Day — $140

SYMINGTON, JAMES, A. W. C. S.
158. Beatrice — $75

PARTON, HULDA
159. Phlox — $50

BENNETT, F. I.
160. Willow Trees—Pastel — $75

CHAPMAN, CARLTON T., A. W. C. S.
161. Nantucket Shoals — $100

ABBATT, AGNES DEAN, A.W.C.S.
162. Morning Glories — $50

PALMER, WALTER L., A. W. C. S.
163. Nearing Sunset — $200

BROWN, CARROLL BUTLER
164. The Logging Team — $150

SMITH, W. GRANVILLE, A. W. C. S.
165. Salt Hay — $150

NICHOLLS, RHODA HOLMES, A. W. C. S.
166. Sand Dunes in Sunlight — $100

BEAL, REYNOLDS, A. W. C. S.
167. Moonlinght, Stonington Harbor—Pastel — $350

HUNTER, LIZBETH C.
168. Rhododendrons — $150

SMITH, W. GRANVILLE, A. W. C. S.
169. A Trout Stream — $125

WARNER, EVERETT L.
170. A Rothenburg Gateway — $80

FRENCH, ALICE HELM
171. The Path Through the Drifts—Pastel
Owned by W. M. R. French, Esq.

PERRIE, BERTHA E.
172. Rocks and Sea — $100

JONES, H. BOLTON, A. W. C. S.
173. A Grey Day in Autumn — $100

ARTHUR, ROBERT
174. Near Ogunquit — $75

MYERS, JEROME
175. The First Frost—Pastel — $50

SMITH, HOWARD
176. The Scout — $200

LANGZETTEL, GEORGE H.
177. A Frazione of Ravello — $75

STOHR, JULIA COLLINS
178. Petunias — $75

No. 9. A TIDAL RIVER—J. C. NICOLL, A.W.C.S.

No. 1. WARWICK CASTLE—GIFFORD BEAL.

CENTRAL GALLERY

SENSENEY, GEORGE
179. The Sycamores — $28
180. Silence of the Night — $32

COLWELL, ELIZABETH
181. Lake in Winter

SENSENEY, GEORGE
182 Silver Lake — $28
183. Twilight — $28

MELVILLE, FRANK
184. Industrie — $20

HILDER, G. HOWARD
185. A Spaarndam Fisherman — $15

DAHLGREEN, CHARLES W.
186. Willows at Grand Detour — $20

CLIREHUGH, A. LAV.
187. Charity — $10

WARNER, EVERETT L.
188. The Röderbogen, Rothenburg — $10

QUINLAN, WILL J.
189. Metropolitan Life and Madison Square Towers — $15

ALDRICH, GEORGE AMES
190. The River Bank — $30
191. The Lavé St. Firman, Montreuil

MIELATZ, CHARLES F. W., A.W.C.S.
192. West Washington Market — $20
193. Entrance to Brooklyn Bridge — $20

COLWELL, ELIZABETH
194. The Lagoon

MIELATZ, CHARLES F. W., A.W.C.S.

195. St. Luke's — $20
196. A Balcony in Pell Street — $26
197. Governor Clinton's House, East River at 64th Street — $26
198. St. John's in Varick Street — $26
199. A Study — $25
200. St. Bartholomew's Door — $27
201. Old Mill, Canonicut River, Rhode Island — $25
202. Washington Square — $26
203. Ericsson's House, Beach Street — $26

MELVILLE, FRANK

204. The Path — $5

MIELATZ, CHARLES F. W., A.W.C.S.

205. St. John's — $20
206. Number 7 State Street — $26
207. In the Bowery — $20
208. Old Tom's in Thames Street — $20

HILDER, G. HOWARD

209. Washing Day

ALDRICH, GEORGE AMES

210. Old Rouen — $30
211. The Road to Montreuil

MEDAY, H. AUGUSTA

212. Portrait — $12

WARNER, EVERETT L.

213. Feuchtwangen Church — $12

LEWIS, ALLEN

214. Book-Plate, W. T. B. Owned by W. T. Bush.
215. Michael Robinson — $15
216. Wooden Bridge — $12

LEWIS, ALLEN

217. Three Trees — $15
218. Genevra d'Este — $18
219. The Procession — $12
220. The Green, Prospect Park — $12
221. Climbing Boy — $15
222. The Launching — $15
223. Old Woman Reading — $14

ROTH, ERNEST D.

224. Stamboul — $18

LEWIS, ALLEN

225. Book-Plate, H. E. F. Owned by H. E. Field
226. Book-Plate, P. B. H. Owned by P. B. Haviland

CAHEN, E. J.

227. Miss S. — $15

ROTH, ERNEST D.

228. Turkish Village on the Bosphorus — $18
229. A Sotto-Portico, Venice — $15
230. Two Palaces, Venice — $18
231. A Street in Stamboul — $18
232. Abazzia di San Gregorio, Venice — $20
233. An Old Palace, Venice — $15
234. Drying Nets, Venice — $15
235. A Road, Evening — $15
236. Peretola — $18

LEWIS, ALLEN

237. Book-Plate, K. C. L. Owned by Mrs. K. C. Loines
238. Book-Plate, F. H. Owned by Frank Haviland, Esq.

CLEMENTS, RUTH S.

239. On the Grand Canal, Venice — $15

QUINLAN, WILL J.

240. Tower of Manhattan Bridge — $10

WINSLOW, HENRY

241. The Tunnel. Owned by Miss Feigl

CHAPMAN, CARLTON T., A.W.C.S.

242. Mackerel Fishermen — $20

QUINLAN, WILL J.

243. From Washington Heights — $15

WINSLOW, HENRY

244. The Château
245. The Warehouses. Owned by Miss D. Dreier
246. The Excavation. Owned by Miss Feigl
247. The Dunes. Owned by L. W. Hatch, Esq.

PENNELL, JOSEPH

248. Last of Old London — $12
249. Park Lane, London — $12
250. The Gothic Cross — $12
251. Sunlight Soap — $12
252. Waterloo Bridge and Somerset House — $24
253. St. Augustine and St. Faith — $12
254. Magnificent Kensington — $12
255. Cumberland Gate — $12
256. Church of St. Mary le Strand — $12
257. Waterloo Towers — $12
258. Trafalgar Square — $12
259. St. Juan de los Rios — $12
260. Cowley Street, Westminster — $12

WHITE, CHARLES HENRY

261. The Rectors
262. Grant Park, Chicago
263. Lafayette Street, Salem, Mass.
264. A Bit of Chartres Street, Charleston
265. South Street, New York

MELVILLE, FRANK

266. Canal, Holland — $5

No. 553. BAB-JUMA—HARRY PENN, A.W.C.S.

No. 563. AUTUMN MOONRISE—CULLEN YATES, A.W.C.S.

WINSLOW, HENRY

267. The Town Crier. Owned by L. W. Hatch, Esq.

WHITE, CHARLES HENRY

268. Metropolitan Boat Club

CAHEN, E. J.

269. Dry Point Etching — $12

MACLAUGHLAN, SHAW

270. Idellio Venezio — $20
271. Bologna — $10
272. Smugglers' Cove — $20
273. Cour des Gobelins — $20
274. Gunsel Pass, Switzerland — $40
275. Market, Venice — $30
276. Houses on the Aare, Switzerland — $20
277. The Builders — $15
278. San Luca delle Collini — $20

LEWIS, ALLEN

279. Book-Plate, H. H. F. Owned by H. H. Field
280. Book-Plate, L. H. F. Owned by Mrs. L. H. Field

WARNER, EVERETT L.

281. A Bastion in the Wall, Feuchtwangen — $10

MACLAUGHLAN, SHAW

282. La Cité — $30

RUZICKA, RUDOLPH

283. Portrait of Earl H. Brewster — $8

WOLF, HENRY

284. "Girl With Mirror," after Irving R. Wiles
285. Monsieur Jean Léon Gérome—Engraving. Proof signed by M. Gérome — $25
286. "Beatrice d'Este," after Leonardo da Vinci — $21
287. A Duck Pond, Original Engraving — $23

RUZICKA, RUDOLPH

288. A Prague Courtyard — $8
Original Engraving.

WOLF, HENRY

289. Robert Louis Stevenson — $21

EATON, CHARLES WARREN, A.W.C.S.

290. Monotype — $50

WARNER, EVERETT L.

291. Harburg Castle — $10

BLUM, A. ALADAR

292. Portrait
293. Portrait

EATON, CHARLES WARREN, A.W.C.S.

294. Monotype — $50.
295. Monotype — $50

QUINLAN, WILL J.

296. An Old Man — $10

EATON, CHARLES WARREN, A.W.C.S.

297. Monotype — $35
298. Monotype — $50
299. Monotype — $50
300. Monotype — $50
301. Monotype — $50
302. Monotype — $35
303. Monotype — $50

QUINLAN, WILL J.

304. Overhauling a Three-Master — $10.

EATON, CHARLES WARREN, A.W.C.S.

305. Monotype — $50
306. Monotype — $50

LEVY, WILLIAM

307. A Hebrew Girl — $12

308. Dr. William B. Guthrie
By permission of Dr. Guthrie.

SLOAN, JOHN

309. Ping Pong Photos

310. Evening, 27th Street, New York.

THORPE, EDWARD

311. Old Trinity — $12

LEWENBERG, N.

312. At Fulton Market Pier — $12

SLOAN, JOHN

313. The Gold Fish

COLWELL, ELIZABETH

314. The Oak Tree

TROWBRIDGE, VAUGHN

315. Autumn. Owned by Miss Feigl

316. Pont de Primel. Owned by Miss Feigl

317. The Towing Path. Owned by Bernhard Liebert

LEWENBERG, N.

318. Chapel at West Point — $20

MAGONIGLE, E. M.

319. Portrait of Mrs. J. Otto von Schmid
Owned by Mrs. J. Otto von Schmid

BARKER, M. C.

320. Portrait of Miss M. — $200

HORE, ETHEL

321. Portrait

TAIT, MRS. STIRLING

322. Miss Anna Elizabeth Rector

MIELZINER, LEO

323. Mother and Child — $500

BREWSTER, ANNA RICHARDS

324. A Babe in Eden — $150

STREAN, MARIA J.

325. Boy in Pierrot Costume — $250

PHILLIPS, CAROLINE KING

326. Tennis. Owned by Miss E. C. Johnson

STEINIGER, META

327. Miss Alma Steiniger. Owned by Mrs. S. Steiniger.

HAWLEY, MARGARET FOOTE

328. Portrait of Miss Edith H. Owned by Mrs. H.

REUTERDAHL, HENRY, A.W.C.S.

329. Sketches from Target Practice — $100

SLOAN, JOHN

330. "When they turned a leaf their hands touched." Owned by S. S. McClure Co.

SLUITER, WILLY

331. Caricature Portrait
332. Fisherman on the Beach
333. Katwijk from the Dunes.

REUTERDAHL, HENRY, A.W.C.S.

334. On the Dutch Coast (Cover Design) — $100
335. In Rio Harbor — $75

SLOAN, JOHN

336. "I won't seet by heem, me." Owned by S. S. McClure Co.

WRIGHT, GEORGE

337. Café de la Paix
338. Parisian Sketch
339. In Rothenburg

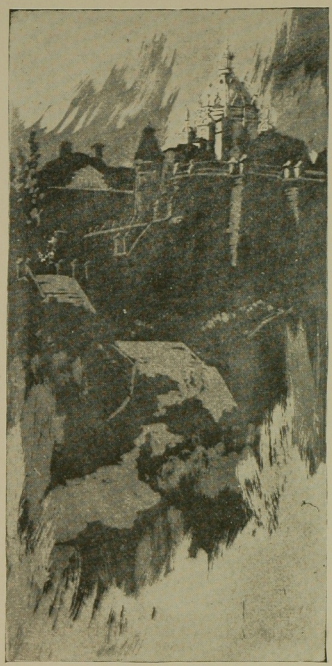

No. 195. ST. LUKE'S—
CHARLES F. W. MIELATZ, A.W.C.S.

No. 223. OLD WOMAN READING—ALLEN LEWIS.

PRESTON, MAY WILSON

340. "Will you pardon me for one minute?"

341. "It must be the mad poet who lives on the top floor"

GLACKENS, W.

342. Illustration from "Santa Claus' Partner." Courtesy of Scribner's Magazine.

MYERS, JEROME

343. Women Selling Calico, East Side, New York — $50

RALEIGH, HENRY

344. Illustration for "The Medium Game"

MYERS, JEROME

345. Study in Mulberry Street — $50

PRESTON, MAY WILSON

346. "Paying a shilling for a programme"

SHINN, EVERETT

347. Fifth Avenue Stage

WRIGHT, GEORGE

348. In Nuremberg

BELLOWS, GEORGE

349. At a Virginia Horse Show — $100

GLACKENS, W.

350. Illustration from "Santa Claus' Partner." Courtesy of Scribner's Magazine.

MYERS, JEROME

351. Drying Macaroni — $50

PRESTON, MAY WILSON

352. "'So delighted to see you,' lisps the little hostess"

GLACKENS, W.

353. Illustration from "Santa Claus' Partner" Courtesy of Scribner's Magazine."

MYERS, JEROME

354. The Calico Stand — $50

PRESTON, MAY WILSON

355. "Captain on other side"

356. "A lonely figure trudged wearily up the marble steps"

SLOAN, JOHN

357. "She's got a steady." Courtesy of S. S. McClure Co.

WRIGHT, GEORGE

358. Parisian Sketch

359. In Fontainebleu

360. In Rothenburg

GLACKENS, W.

361. May Day in Central Park

GRUGER, F. R.

362. Illustration for "The Renegation of Hogg." Courtesy of the Century Magazine

363. Illustration for "The Non-Resistance of Amos." Courtesy of the Century Magazine

364. Illustration for "The Renegation of Hogg." Courtesy of the Century Magazine

365. Illustration for "The Non-Resistance of Amos." Courtesy of the Century Magazine

JACOBS, W. L.

366. On the Beach

RALEIGH, HENRY

367. "The Medico Strategist"

SLOAN, JOHN

368. Frere Jacques

WRIGHT, GEORGE

369. Along the River Front

HOMER, WINSLOW, A.W.C.S.

370. By the North Sea — $75
371. Drawing — $60
372. Drawing — $125

SMEDLEY, WILLIAM T., A.W.C.S.

373. Tea and Tennis. Owned by Robert Collier, Esq.

HOMER, WINSLOW, A.W.C.S.

374. Drawing — $75
375. Drawing — $25

KEMPTON, ELIZABETH

376. The Japanese Garden — $10

WRIGHT, GEORGE

377. Wedding, St. Lorenz's Kirche

GIBSON, C. D.

378. Asking the Old Folks. Courtesy of Collier's Weekly
379. Skyed. Courtesy of Collier's Weekly
380. Waiting to See the Art Editor. Courtesy of Collier's Weekly
381. The Head of the House. Courtesy of Collier's Weekly

WILDHACK, ROBERT J.

382. Cover Design

RALEIGH, HENRY

383. Illustration for "The Medium Game"

PARRISH, MAXFIELD

384. Cover Design. Owned by Robert Collier, Esq.
385. Cover Design. Owned by Robert Collier, Esq.

BRADLEY, WILL

386. Cover Design

PARRISH, MAXFIELD

387. Cover Design. Owned by Robert Collier, Esq.

388. Cover Design. Owned by Robert Collier, Esq.

WILDHACK, ROBERT J.

389. Design for Poster

PARRISH, MAXFIELD

390. Cover Design. Owned by Robert Collier, Esq.

391. Cover Design. Owned by Robert Collier, Esq.

GIBSON, C. D.

392. Race Suicide. Courtesy of Collier's Weekly

RALEIGH, HENRY

393. Illustration for "The Medium Game"

GIBSON, C. D.

394. Free Lunch. Courtesy of Collier's Weekly

WILDHACK, ROBERT J.

395. Design for Poster

GIBSON, C. D.

396. Lost. Courtesy of Collier's Weekly

397. Stage Struck. Courtesy of Collier's Weekly

KEMPTON, ELIZABETH

398. Windmill, Bruges — $10

WRIGHT, GEORGE

399. Parisian Sketch

PECK, CLARA ELSENE, and WILLIAMS, J. L. S.

400. Illustration for "O, Lead me to the little hills." Owned by William Bradley, Esq.

PENNELL, JOSEPH

401. Venice — $75

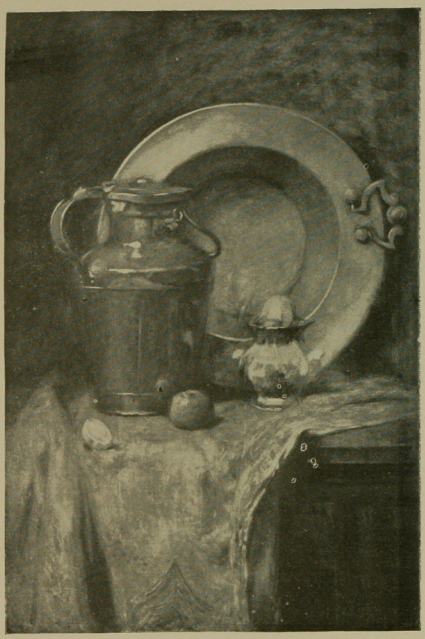

No. 57. STILL LIFE—CLARA T. MacCHESNEY.

No. 559.
THE TURQUOISE BEAD MAKER—E. IRVING COUSE. A.W.C.S.

Copyright, 1909, by E. Irving Couse.

GUERIN, JULES, A.W.C.S.

402. Suggested Building Scheme for Telegraph Hill, San Francisco

BECKWITH, CARROLL, A.W.C.S.

403. Portrait—Pastel

WILLIAMS, J. L. S., and PECK, CLARA ELSENE

404. Illustration for "O, Lead me to the little hills." Owned by William Bradley, Esq.

PENNELL, JOSEPH

405. The Archway — $75

WILDHACK, ROBERT J.

406. Design for Poster

BAILEY, VERNON HOWE

407. The Seine, Paris

408. An East Side Street

HATHERELL, WILLIAM

409. Illustration from "The Testing of Diana Mallory." Courtesy of Harper & Brothers.

BAILEY, VERNON HOWE

410. Hotel de Sully, Paris

MASTERS, F. B.

411. Jim, the Lumberman — $50

KELLER, A. I., A.W.C.S.

412. The Old Cider Mill — $125

MYERS, JEROME

413. Study of Italian Children — $50

REUTERDAHL, HENRY, A.W.C.S.

414. Mr. Roosevelt on Board the Missouri — $100

SLUITER, WILLY

415. Sketch of Rijnsburg

WRIGHT, GEORGE
416. The Vicar's Garden

KELLER, A. I., A.W.C.S.
417. The Legend of Sleepy Hollow — $150
418. The Final Appeal — $100

STERNER, ALBERT, A.W.C.S.
419. Good Night. Owned by Robert Collier, Esq.

BAILEY, VERNON HOWE
420. Passage Dauphine, Paris

KELLER, A. I., A.W.C.S.
421. Ghost Stories — $125

GUERIN, JULES, A.W.C.S.
422. Parliament Hill, Ottawa

PENFIELD, EDWARD, A.W.C.S.
423. Puerto del Sol, Madrid

SLUITER, WILLY
424. Sketch of Jobie

WRIGHT, GEORGE
425. The Seine at Rouen

PENFIELD, EDWARD, A.W.C.S.
426. A Dismal Stretch, Spain
427. Old City Gate, Toledo

JACOBS, W. L.
428. In the Moonlight

HENRY, E. L., A.W.C.S.
429. Entrance to Warwick — $75

MUCHA, ALPHONE M., A.W.C.S.
430. Giorgius, The Times

DUFNER, EDWARD, A.W.C.S.
431. September Afternoon — $350

SMITH, CHARLES L. A.
432. The Road to Santa Barbara — $200

JOSEPHI, I. A., A.W.C.S.
433. Summer Afternoon — $125

INGHAM, ELIZABETH HOWELL
434. Studio Tea — $150

MORAN, E. PERCY, A.W.C.S.
435. A Maid in White — $50

CHAPMAN, CARLTON T., A.W.C.S.
436. Coast of Mt. Desert — $50

COBB, HENRY IVES, JR.
437. On Madison Avenue — $50

DRAKE, W. H., A.W.C.S.
438. The Lair of the Lion — $125

FITLER, W. C.
439. Autumnal Tints — $125

SMITH, MOORE
440. Venetian Boats — $75

BEAL, REYNOLDS, A.W.C.S.
441. The Middlehope Valley—Pastel — $400

DILLAYE, BLANCHE
442. Fleeting Shadows — $250

COOPER, EMMA LAMPERT, A.W.C.S.
443. In a Swiss Town — $175

NICOLL, J. C., A.W.C.S.
444. The Buzzards' Roost — $125

THOMSON, H. G.
445. Twilight — $60

GRANT, GORDON, A.W.C.S.
446. Capital and Labor — $150

DOUGLAS, WALTER
447. "On a Sunday Afternoon" — $125

LIPPINCOTT, WILLIAM H., A.W.C.S.
448. Selling Their Catch — $350

SYMINGTON, JAMES, A.W.C.S.
449. Gallilee, New Jersey — $100

CHAPMAN, CARLTON T., A.W.C.S.
450. The Rendezvous — $100

NEWELL, HUGH, A.W.C.S.
451. Shelling Peas — $100

HASSAM, CHILDE, A.W.C.S.
452. Rocks, Isles of Shoals — $350

SCHILLE, A., A.W.C.S.
453. An Old Church in Brittany — $200

MAASS, EMMA L.
454. New York Roofs — $60

VON BEUST, ANTON
455. 'Twixt Seasons — $300

DIETRICH, CARL
456. Monk — $50

MOSER, JAMES HENRY, A.W.C.S.
457. Afterglow — $200

ROBINSON, ALEXANDER, A.W.C.S.
458. Gondolas at the Grand Hotel, Venice — $100

SYMINGTON, JAMES, A.W.C.S.
459. Betty — $50

No. 431.
SEPTEMBER AFTERNOON—EDWARD DUFNER, A.W.C.S.

No. 517. WINTER—H. BOLTON JONES, A.W.C.S.

RYDER, CHAUNCEY F.
460. River at Longprê — $200

BRIDGES, FIDELIA, A.W.C.S.
461. A Freshet — $125

FAULKNER, H. W.
462. Canal of Malcanton, Venice — $75

BURLEIGH, S. R.
463. Chateau Luynes — $50

GREENE, ANNE BOSWORTH
464. Meditation—Pastel — $50

BURR, GEORGE ELBERT
465. Desert Clouds, Evening — $150

LITTLE, JOHN WESLEY
466. The Drinking Place, Morning — $225

EDWARDS, GEORGE WHARTON, A.W.C.S.
467. Springtime in the Village — $500

MacCHESNEY, CLARA T.
468. A Toiler of the Earth — $500

KOTZ, DANIEL
469. Willow Lane — $225

NEWELL, G. GLENN, A.W.C.S.
470. Potato Harvest, Isle of Orleans — $500

HUNTER, LIZBETH C.
471. The Buddha — $150

STERNER, ALBERT, A.W.C.S.
472. Portrait of Enid Yandell. Owned by Miss Yandell
473. Isar Valley — $500

CRANE, FREDERICK
474. Palisade Cliffs — $250

ALBERT, ERNEST
475. Moonrise — $800

BALLIN, HUGO, A.W.C.S.
476. Spring — $300

LAUBER, JOSEPH
477. Windy October Day — $200

REHN, F. K. M., A.W.C.S.
478. A Breaking Surge—Pastel — $200

CRANE, FREDERICK
479. Breaking Away — $125

LAMB, K. BRAINARD
480. Chrysanthemums — $75

CHAPMAN, CARLTON T., A.W.C.S.
481. Kittery Cove — $50

LANGZETTEL, GEORGE H.
482. Piazza San Barnaba, Venice — $60

SONN, ALBERT H.
483. In the Cloister — $150

MENTE, CHARLES, A.W.C.S.
484. The Mill Stream — $150

MAYNARD, RICHARD F.
485. Lydia—Pastel — $200

PLATT, ALETHEA HILL
486. The Vacant Chair — $100

REHN, F. K. M., A.W.C.S.
487. A Harbor at Sunset — $75

HAWKINS, J. W.
488. The Cabbage Patch — $90

WALKER, E. MILDRED
489. Quay in Penzance

ALLIS, GENEVIEVE
490. Roses — $50

FENN, W. J.
491. Outward Bound — $50

EDWARDS, GEORGE WHARTON, A.W.C.S.
492. Inside the Ledges — $600

RITSCHEL, W., A.W.C.S.
493. Bringing in the Fish — $225

EATON, CHARLES WARREN, A.W.C.S.
494. The Pines — $150

REHN, F. K. M., A.W.C.S.
495. Afterglow, New England Harbor — $75

NEWELL, G. GLENN, A.W.C.S.
496. Passing Shower — $175

COX, HELEN MORTON
497. In the Dooryard — $60

FENN, HARRY, A.W.C.S.
498. On Eastern Point, Gloucester — $75

LITTLE, JOHN WESLEY
499. Truants — $75

SMITH, F. HOPKINSON, A.W.C.S.
500. Clearing Dordrecht — $600

SANDOR, MATHIAS
501. In a Pueblo Village. Owned by Joseph S. Isidor, Esq.

PALMER, WALTER L., A.W.C.S.
502. Early Morning — $200

CIMIOTTI, GUSTAVE, JR.
503. Trooping Clouds—Pastel — $60

TIFFANY, LOUIS C., A.W.C.S.
504. Old Chinatown in San Francisco — $250

POST, W. MERRITT, A.W.C.S.
505. Beside the River — $200

SCHMITT, ALBERT FELIX, A.W.C.S.
506. The Song of the Pines — $500

MOSER, JAMES HENRY, A.W.C.S.
507. Midwinter — $100

SMITH, F. HOPKINSON, A.W.C.S.
508. A Silver Morning — $400

COOPER, EMMA LAMPERT, A.W.C.S.
509. The Covered Well — $150

NICHOLLS, RHODA HOLMES, A.W.C.S.
510. Last Rays of the Sun — $200

JONES, H. BOLTON, A.W.C.S.
511. Early Snow — $75

FOSTER, BEN, A.W.C.S.
512. Glimpse of the Sea — $200

CHAPMAN, CHARLES S.
513. The Mill Pond—Pastel — $100

CHAPMAN, CARLTON T., A.W.C.S.
514. Montauk Light — $100

DUFNER, EDWARD, A.W.C.S.
515. Summer Morning — $350

BEAL, REYNOLDS, A.W.C.S.
516. The Mystic River—Pastel — $250.

JONES, H. BOLTON, A.W.C.S.
517. Winter—Pastel — $150

CHAPMAN, CHARLES S.
518. The Freezing Brook—Pastel — $75

CHAPMAN, CARLTON T., A.W.C.S.
519. Shore of Buzzard's Bay — $75

COUSE, E. IRVING, A.W.C.S.
520. An Indian Girl — $150

No. 524. THE FOUR OF US—HILDA BELCHER.

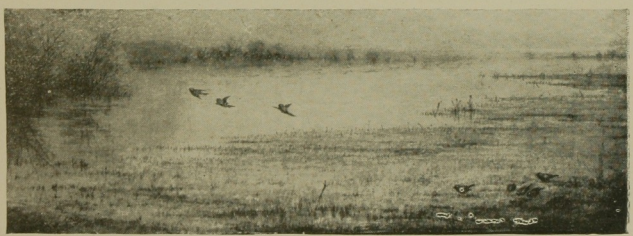

No. 461. A FRESHET—FIDELIA BRIDGES, A.W.C.S.

POST, W. MERRITT, A.W.C.S.
521. Beneath a Cold Gray Sky — $75

MacRAE, ELMER LIVINGSTON
522. Summer Haze — $150

HUFFINGTON, JOHN C.
523. The Mill Race — $200

BELCHER, HILDA
524. Four of Us — $150

SCHMITT, ALBERT FELIX, A.W.C.S.
525. Lobster Pond — $250

ROBINSON, WILLIAM S., A.W.C.S.
526. Rocky Pasture — $200

RION, HANNA
527. Portrait of Frank Verbeck. Owned by Frank Verbeck, Esq.

GRANT, GORDON, A.W.C.S.
528. The Plaza — $250

MYERS, JEROME
529. St. Rocco's Day—Pastel — $75

HOLMES, W. H.
530. The Hay Field — $100

POST, W. MERRITT, A.W.C.S.
531. An Old Bridge — $125

ROBINSON, ALEXANDER, A.W.C.S.
532. Zuyder Zee Boats — $200

BARNES, BURT
533. In Picardy — $60

BECKWITH, CARROLL, A.W.C.S.
534. Sewing in the Shade—Pastel — $50

SNELL, FLORENCE FRANCIS, A.W.C.S.
535. High Street, Cranbrook — $40

CLARK, ELIOT CANDEE
536. On the Grand Canal—Pastel — $50

HUFFINGTON, JOHN C.
537. The White Moon — $500

BICKNELL, E. M., A.W.C.S.
538. Sunlight and Shadow — $150

MIELATZ, CHARLES F. W., A.W.C.S.
539. A Break in the Storm — $125

JACKSON, JOHN E.
540. Central Park—Pastel — $100

WOODRUFF, JOHN KELLOGG
541. The River Road — $75

EDWARDS, GEORGE WHARTON, A.W.C.S.
542. A New England Fishing Village — $500

WHITTEMORE, WILLIAM J., A.W.C.S.
543. Jack-in-the-Box — $500

MIELATZ, CHARLES F. W., A.W.C.S.
544. A North Easter, Narragansett Bay — $100

CRAWFORD, EARL STETSON
545. Across the Canal, Sluis — $200

BUDWORTH, WILL S.
546. Woodland Brook — $50

TURNER ROSS, A.W.C.S.
547. Flood Tide — $350

ABBATT, AGNES DEAN, A.W.C.S.
548. On the Basin of Nimes — $60

NEWELL, HUGH, A.W.C.S.
549. The Stone Wagon — $75

DOUGLAS, WALTER
550. Crumb Hunters — $150

ROBINSON, ALEXANDER, A.W.C.S.
551. Unloading the Barge, Bruges — $225

DEMING, ADELAIDE
552. At Shinnecock — $150

FENN, HARRY, A.W.C.S.
553. Bab-Juma, a Gate in the Walls of Damascus — $175

WRIGHT, CHARLES H.
554. October — $75

McCORD, GEORGE H., A.W.C.S.
555. Cathedral Rocks, Grand Canyon, Arizona — Pastel

DERRICK, WILLIAM R.
556. Landscape and Sheep — $150

FISHER, ANNA
557. Fire on a Misty Night — $200

MOSER, JAMES HENRY, A.W.C.S.
558. Sweet Fern and Pine — $200

COUSE, E. IRVING, A.W.C.S.
559. The Turquoise Bead Maker — $600

BEAL, REYNOLDS, A.W.C.S.
560. Bridgeport Oyster Boats—Pastel — $400

EATON, CHARLES WARREN, A.W.C.S.
561. Woods at Sunset — $200

DERRICK, WILLIAM R.
562. Landscape — $150

YATES, CULLEN, A.W.C.S.
563. Autumn Moonrise — $125

MOSER, JAMES HENRY, A.W.C.S.
564. Cornwall Hills — $200

SCHILLE, A., A.W.C.S.
565. A Child Awakening — $200

BAUMGARD, GEORGE
566. The Voice from Above—Pastel — $100

ROBINSON, ALEXANDER, A.W.C.S.
567. In Port, Volendam — $175

GREENE, ANNE BOSWORTH
568. A June Day, Yarmouth — $150

STEVENS, BEATRICE
569. Holiday—Pastel — $200

PENDLETON, W. L. MARCY
570. Siena Glow — $100

SCHNEIDER, ARTHUR, A.W.C.S.
571. The Camel Drivers — $200

PATTON, KATHARINE
572. At the Foot of the Cliffs — $100

SMILLIE, GEORGE H., A.W.C.S.
573. At Bread Loaf, Vermont —$125

ROBINSON, ALEXANDER, A.W.C.S.
574. Market Fishermen — $200

PLATT, ALETHEA HILL
575. Evening on the Edge of Dartmoor — $75

FREEMAN, LORENA E.
576. The World's Ingratitude — $75

HIRST, CLAUDE RAGUET
577. Some Treasured Volumes — $100

EATON, CHARLES WARREN, A.W.C.S.
578. Lake Como—Pastel — $400

BICKNELL, E. M., A.W.C.S.
579. The Afterglow — $200

No. 347. FIFTH AVENUE STAGE—EVERETT SHINN.

No. 370. BY THE NORTH SEA—WINSLOW HOMER, A.W.C.S.

PARSONS, MARGARET
580. Coming Home — $75

ALLIS, GENEVIEVE
581. Pine Woods — $50

HEITMANN, CHARLES G.
582. At the Harbor — $50

ZOGBAUM, R. F., A.W.C.S.
583. The Salute — $200

ALBRIGHT, ADAM EMORY
584. The Sisters — $250

COOPER, COLIN CAMPBELL, A.W.C.S.
585. A Château in France — $400

SMITH, CHARLES L. A.
586. The Valley Ranch — $200

NELL, TONY
587. Two Japanese Parasols — $125

HARTING, G. W.
588. On North Street — $75

RITSCHEL, W., A.W.C.S.
589. Afternoon Shadows — $300

DUFNER, EDWARD, A.W.C.S.
590. Storm at Moonrise — $350

NEEDHAM, CHARLES AUSTIN, A.W.C.S.
591. Song of Departed Days — $500

LANGTRY, MARY
592. Summer's Afternoon—Pastel — $100

OCHTMAN, MINA FONDA
593. Springtime — $150

BARNES, BURT
594. Church in Appledore — $150

BICKNELL, E. M., A.W.C.S.

595. Venice After the Rain — $200

CRANE, FREDERICK

596. Afterglow, Dorset — $150

DUFNER, EDWARD, A.W.C.S.

597. Reflections — $500

GRUPPE, C. P.

598. The Red Barn — $300

American Water Color Society

1909

ACTIVE MEMBERS

Abbatt, Agnes D.
Abbey, Edwin A.
Anderson, A. A.

Ballin, Hugo
Beal, Reynolds
Beckwith, J. Carroll
Bicknell, E. M.
Bridges, Fidelia
Brown, J. G.

Chapman, Carlton T.
Chase, Wm. M.
Church, F. S.
Clinedinst, B. West
Colman, Samuel
Cooper, Colin Campbell
Couse, E. Irving
Crane, Bruce
Curran, Charles C.

De Luce, Percival
De Thulstrup, T.
Dielman, Frederick
Drake, W. H.
Dufner, Edward

Earle, L. C.
Eaton, Chas. Warren
Edwards, Geo. Wharton

Fenn, Harry
Foster, Ben

Grant, Gordon
Green, Frank Russell
Guerin, Jules

Hamilton, Hamilton
Hassam, Childe
Hennessy, W. J.
Henry, E. L.
Herter, Albert
Hildebrandt, H. L.
Homer, Winslow

Jones, Francis C.
Jones, H. Bolton
Josephi, I. A.

Keller, Arthur I.

Lippincott, Wm. H.

Magrath, William
Maynard, George W.
Mente, Charles
Metcalfe, William L.
Mielatz, Charles F. W.
Millet, F. D.
Mora, F. Luis
Moran, Leon
Moran, E. Percy
Moran, Thomas
Moser, James Henry

Mucha, Alphonse M.
Muhrmann, Henry
Murphy, J. Francis

Needham, Charles Austin
Newell, G. Glenn
Newell, Hugh
Nicoll, J. C.

Ochtman, Leonard

Palmer, Walter L.
Parsons, Charles
Parton, Arthur
Penfield, Edward
Perry, E. Wood
Platt, Charles A.
Post, W. Merritt
Potthast, Edward H.
Pranishnikoff, Ivan P.
Proctor, A. Phimister

Ranger, Henry W.
Rehn, F. K. M.
Reuterdahl, Henry
Ritschel, William
Robinson, Alex. Ch.
Robinson, Will S.

Schilling, Alexander
Schmitt, Albert Felix
Schneider, Arthur
Schneider, W. G.
Shelton, George F.
Shirlaw, Walter
Shurtleff, R. M.
Smedley, William T.
Smillie, George H.
Smillie, James D.
Smillie, N. S. J.
Smith, F. Hopkinson
Smith, W. Granville
Snell, Henry B.
Sterner, Albert
Symington, James

Tiffany, Louis C.
Tryon, D. W.
Turner, A. M.
Turner, C. Y.
Turner, Ross

Van Laer, Alexander T.

Walker, Horatio
Waterman, Marcus
Weir, J. Alden
Weldon, C. D.
Whittemore, Wm. J.
Wiggins, Carleton
Wiles, Irving R.

Yates, Cullen

Zogbaum, Rufus F.

ASSOCIATE MEMBERS

Cooper, Emma Lampert
Nicholls, Rhoda Holmes
Schille, Alice
Scott, Mrs. E. M.
Sherwood, Rosina Emmet
Snell, Florence Francis

DECEASED MEMBERS

Anthony, A. V. S.

Baldwin, A. H.
Bellows, A. F.
Blum, Robert
Bobbet, Albert
Boughton, Geo. H.
Bricher, A. T.
Brown, Walter
Bunner, Andrew F.
Burling, Gilbert

Cabot, E. C.
Champney, J. Wells
Chase, Harry
Clark, Geo. M.
Collier, C. Myles
Craig, William
Cranch, Christopher P.
Cropsey, Jasper F.

Darley, F. O. C.
De Haas, M. F. H.

Eaton, C. Harry
Eaton, J. O.

Falconer, John M.
Farrer, Henry
Farrer, T. C.
Fitz, Benjamin R.
Fraser, John A.
Fredericks, Alfred
Freer, Frederick W.

Gibson, W. Hamilton
Gifford, R. Swain

Hart, William
Hind, James F.
Hovenden, Thomas

Jones, Alfred C.

Kappes, Alfred

Linton, William J.

McCord, George H.
McCutcheon, S. G.
McDonald, Miss M. J.
McIlhenney, C. Morgan
Moran, Edward
Morgan, Matt

Perkins, Granville

Quartley, Arthur

Reinhart, Charles S.
Richards, Wm. T.
Robbins, H. W.
Robinson, Theodore
Rondell, Frederick

Satterlee, Walter
Scott, William Wallace
Silva, Francis A.
Smith, Henry P.
Snell, George
Sonntag, Wm. L.
Sonntag, W. Louis

Van Elten, Kruseman
Van Ingen, Henry

Ward, Charles C.
Weir, Prof. Robert W.
Wood, Thomas W.
Wyant, Alexander H.

Names and Addresses of Artists

Represented in the Present Exhibition

The figures following the addresses refer to the numbers in the Catalogue

---

Abbatt, Agnes Dean, A.W.C.S., Westchester, New York, 162, 548.

Albert, Ernest, Rochelle Park, 475.

Albright, Adam Emory, Edison Park, Ill., 51, 584.

Aldrich, George Ames, Dieppe, France, 190, 191, 210, 211.

Allis, Genevieve, 169 Main St., Derby, Conn., 581, 490.

Arthur, Robert, 7 West 43d St., 174.

Bailey, Vernon Howe, 31 West 33d St., 407, 408, 410, 420.

Ballin, Hugo, A.W.C.S., 146 West 55th St., 476.

Barker, M. C., 58 West 57th St., 320.

Barnes, Burt, East Aurora, N. Y., 533, 594.

Baumgard, George, 17 Beekman Place, 566.

Beal, Gifford, 27 West 67th St., 1, 37, 95

Beal, Reynolds, A.W.C.S., 318 West 57th St., 167, 441, 516, 560.

Beckwith, Carroll, A.W.C.S., 58 West 57th Street, 403, 534.

Belcher, Hilda, 1649 Amsterdam Ave., 64, 72, 524.

Belcher, Martha Wood, 1649 Amsterdam Ave., 53.

Bellows, George, 1947 Broadway, 349.

Bennett, F. I., 60 Enclosure, Nutley, N. J., 10, 119, 160.

von Beust, Anton, 211 Highland Ave., Orange, N. J., 455.

Bicknell, E. M., A.W.C.S., 55 West 33d St., 519, 538, 595.

Blum, A. Aladar, Evening Mail, Art Department, 292, 293.

Booth, Laura M., 505 West 124th St., 136.

Bradley, Will, 222 West 59th St., 386.

Brewster, Mrs. Anna Richards, 628 West 114th St., 134, 324.

Bridges, Fidelia, A.W.S.C., Canaan, Conn., 461.

Brown, Carroll Butler, 939 Eighth Ave., 164.

Budell, Ada, 60 West 10th St., 4.

Budworth, Will S., Mt. Vernon, New York, 546.

Bull, Charles Livingston, Oradell, N. J., 17, 54.

Burleigh, S. R., Fleur de Lys, Providence, R. I., 42, 463.

Burr, George Elbert, 25 E. 18th Ave., Denver, Colo., 50, 465.

Cahen, E. T., 353 Central Park West, 227, 269.

Cantrell, Florence, 53 McDonough St., Brooklyn, 101.

Carter, Robert A., Ridgefield, N. J., 85.

Chapman, Carlton T., 58 West 57th St., 161, 242, 436, 450, 481, 514, 519.

Chapman, Charles S., 754 Seventh Ave., 513, 518.

Chatterton, C. K., Newburgh, N. Y., 38, 48, 68, 83, 137.

Cimiotti, Gustave, Jr., 51 West 10th St., 503.

Clark, Eliot Candee, 939 Eighth Ave., 536.

Clements, Ruth S., 536 West End Ave., 239.

Clirehugh, A. La V., 126 West 104th St., 187.

Cobb, Henry Ives, Jr., 42 Broadway, 437.

Colwell, Elizabeth, 1020 Fine Arts Building, Chicago, 181, 194, 314.

Cooper, Colin Campbell, A.W.C.S., 222 West 59th St., 585.

Cooper, Emma Lampert, 222 West 59th St., 443, 509.

Couse, E. Irving, A.W.C.S., 58 West 57th St., 520, 559.

Cox, Helen Morton, 1947 Broadway, 86, 497.

Crane, Frederick, 33 West 67th St., 19, 474, 479, 596.

Crawford, Earl Stetson, 58 West 57th St., 545.

Cushman, Alice, 1340 Walnut St., Philadelphia, 128.

Dahlgreen, Charles W., 905 N. 42d Ave., Chicago, 186.

Dele, Coeuillerie, Henry, 872 New York Ave., Brooklyn, 36.

Deming, Adelaide, Westchester, N. Y., 552.

Derrick, William R., 152 West 57th St., 556, 562.
Devilbiss, Ida E., 177 Emerson Place, Brooklyn, 47.
Dietrich, Carl J., 11 Clinton St., Hartford, Conn., 456.
Dillaye, Blanche, 10 S. 18th St., Philadelphia, 442.
Douglas, Walter, 134 West 23d St., 447, 550.
Downes, John I. H., New Haven, Conn., 16, 111.
Drake, W. H., A.W.C.S., 37 West 22d St., 438.
Dufner, Edward, A.W.C.S., 154 West 55th St., 45, 127, 431, 515, 590, 597.

Eaton, Charles Warren, A.W.C.S., 318 West 57th St., 28, 88, 122, 290, 294, 295, 297 to 303, 305, 306, 494, 561, 578.
Edwards, George Wharton, A.W.C.S., Flatiron Building, 87, 467, 492, 542.

Faulkner, H. W., Washington, Conn., 462.
Fenn, Harry, A.W.C.S., Park St., Montclair, N. J., 498, 553.
Fenn, W. J., Upper Montclair, N. J., 491.
Field, E. Loyal, 28 East 23d St., 97.
Fisher, Anna, 939 Eighth Ave., 39, 90, 557.
Fitler, W. C., 12 East 15th St., 439.
Foster, Ben, A.W.C.S., 253 West 42d St., 512.
Freeman, Lorena E., 254 Clifton Place, Brooklyn, 89, 576.
Freer, Frederick W., A.W.C.S., 138 to 157.
French, Alice Helm, Beverly Hills, Chicago, 171.

Gibson, C. D., 378 to 381, 392, 394, 396, 397.
Glackens, W., 342, 350, 353, 361.
Goodwin, Philip R., 131 West 23d St., 121.
Grant, Gordon, A.W.C.S., 135 East 66th St., 48, 446, 528.
Greene, Anne Bosworth, 98 Chestnut St., Boston, 464, 568.
Gruger, F. R., Avon on the Sea, N. J., 362 to 365.
Gruppe, C. P., 106 West 55th St., 70, 84, 598.
Guerin, Jules, A.W.C.S., 16 Gramercy Park, 402, 422.

Hardwick, Melbourne H., 110 Tremont St., Boston, 62.
Harting, G. W., 51 West 10th St., 588.
Hassam, Childe, A.W.C.S., 130 West 57th St., 452.
Hatherell, William, 409.
Hawkins, J. W., Passaic, N. J., 488.
Hawley, Margaret Foote, Briarcliff Manor, N. Y., 328.
Hawthorne, Marion C., 42 Maple Place, Nutley, N. J., 31, 55, 60.
Heitmann, Charles G., 1295 Bushwick Ave., Brooklyn, 582.
Henry, E. L., A.W.C.S., 222 West 23d St., 117, 123, 429.
Hilder, G. Howard, 8 West 108th St., 185, 209.
Hirst, Claude Raguet, 12 East 15th Street, 3, 576.
Hoffman, F. B., Jr., 58 East 79th St., 56.
Holmes, W. H., 1444 Belmont St., Washington, D. C., 14, 530.
Homer, Winslow, A.W.C.S., Scarboro, Maine, 370 to 372, 374, 375.
Hore, Ethel, 939 Eighth Ave., 321.
Huffington, John C., Rowayton, Conn., 523, 537.
Hunter, Lizbeth C., 58 West 57th St., 27, 66, 168, 471.

Ingham, Elizabeth Howell, 43 East 59th St., 434.

Jackson, John E., 207 East 17th St., 540.
Jacobs, W. L., 19 West 24th St., 366, 428.
Jones, Francis C., A.W.C.S., 33 West 67th St., 92.
Jones, H. Bolton, A.W.C.S., 33 West 67th St., 173, 511, 517.
Josephi, I. A., A.W.C.S., 80 West 40th St., 433.

Keller, A. I., A.W.C.S., 876 St. Nicholas Ave., 412, 417, 418, 421.
Kempton, Elizabeth, Washington, Conn., 376, 398.
Kingsbury, E. W., Framingham, Mass., 18.
Kinsella, James, 438 West 20th St., 44.
Kobbé, M. O., New Brighton, N. Y., 133.
Kotz, Daniel, Park Ridge, N. J., 469.

Lamb, K. Brainard, 2110 Robinwood, Toledo, O., 480.
Langtry, Mary, 241 Ryerson St., Brooklyn, 592.
Langzettel, George, 725 Whitney Ave., New Haven, Conn., 177, 482.
Lauber, Joseph, Upper Montclair, N. J., 477.
Lester, Charles F., 105 East 17th St., 58.
Levy, William, 186 Forsyth St., 307, 308.
Lewenberg, N., 227 East 82d St., 312, 318.
Lewis, Allen, 104 Columbia Heights, Brooklyn, 214 to 223, 225, 226, 237, 238, 279, 280.
Lippincott, William H., A.W.C.S., 7 West 43d St., 448.
Little, John Wesley, Picture Rocks, Pa., 466, 499.
Locke, Alexander T., 246 Fulton St., Brooklyn, 20.

Maass, Emma L., 691 Lexington Ave., 452.
MacChesney, Clara T., 27 West 33d St., 57, 468.
MacLaughlan, Shaw, 270 to 278, 282.
MacRae, Elmer Livingston, Cos Cob, Conn., 522.
Magonigle, E. M., 40 Washington Square, 319.
Masters, F. B., 23 West 24th St., 411.
Mathewson, Frank C., 318 West 57th St., 113.
Maynard, George W., A.W.C.S., 156 East 36th St., 107.
Maynard, Richard F., 33 West 67th St., 485.
McCord, George H., A.W.C.S., 8, 555.
McCrea, S. Harkness, Darien, Conn., 34, 52, 116.
Meday, H. Augusta, 348 West 118th St., 212.
Melville, Frank, 162 Columbia Heights, Brooklyn, 184, 204, 266.
Mente, Charles, A.W.C.S., Congers, N. Y., 484.
Mielatz, Charles F. W., A.W.C.S., 135 East 15th St., 192, 193, 195 to 203, 205 to 208, 539, 544.
Mielziner, Leo, 222 West 59th St., 323.
Milne, David B., 8 East 42d St., 126.
Moore, Frank M., 939 Eighth Ave., 69.
Moran, E. Percy, A.W.C.S., 780 Park Ave., 29, 67, 108, 435.

Moser, James Henry, A.W.C.S., 802 F St., Washington, D. C., 71, 79, 457, 507, 558, 564.

Mucha, Alphonse M., A.W.C.S., 55 East 56th St., 430.

Mulhaupt, Frederick J., 53 West 24th St., 49.

Murphy, Hermann Dudley, Winchester, Mass., 73, 77.

Myers, Jerome, 114 West 72d St., 175, 343, 345, 351, 354, 413, 529.

Needham, Charles Austin, A.W.C.S., 145 East 23d St., 24, 594.

Nell, Miss Tony, 153 East 62d St., 12, 76, 587.

Nelson, S. Patrick, 542 West 159th St., 135.

Newell, G. Glenn, A.W.C.S., 58 West 57th Street, 470, 496.

Newell, Hugh, A.W.C.S., Spring Valley, N. Y., 451, 549.

Nicholls, Rhoda Holmes, A.W.C.S., 39 West 67th St., 7, 63, 166, 510.

Nichols, Hobart, Tuckahoe, N. Y., 100, 105.

Nicoll, J. C., A.W.C.S., 51 West 10th St., 9, 444.

Nye, Beatrice, 194 Greene Ave., Brooklyn, 102.

Ochtman, Mina Fonda, Cos Cob, Conn., 593.

O'Leary, Angela, Fleur de Lys, Providence, R. I., 13.

Palmer, Walter L., A.W.C.S., 5 Lafayette St., Albany, N. Y., 163, 502.

Parrish, Maxfield, Windsor, Vt., 384, 385, 387, 388, 390, 391.

Parsons, Margaret, 175 West 72d St., 580.

Parton, Hulda, 11 Belmont Terrace, Yonkers, N. Y., 159.

Patton, Katharine, 1522 Chestnut St., Philadelphia, 572.

Peck, Anne Merriam, 536 West End Ave., 59.

Peck, Clara Elsene, 400, 404.

Pendleton, W. L., Marcy, 4 East 42d St., 570.

Penfield, Edward, A.W.C.S., 163 West 23d St., 423, 426, 427.

Pennell, Joseph, care F. Keppel & Co., 248 to 260, 401, 405.

Perrie, Bertha E., 808 17th St., Washington, D. C., 129, 172.

Peterson, Jane, care W. S. Budworth & Son, 22, 33.

Phillips, Caroline King, 401 Woodward St., Waban, Mass., 326.

Platt, Alethea Hill, 939 Eighth Ave., 78, 486, 575.
Post, W. Merritt, A.W.C.S., 27 West 67th St., 74, 96, 521, 505, 531.
Potthast, Edward H., A.W.C.S., 318 West 57th St., 94.
Preston, May Wilson, 24 West 9th St., 340, 341, 346, 352, 355, 356.

Quinlan, Will J., 51 West 10th St., 189, 240, 243, 296, 304.

Raleigh, Henry, 344, 367, 383, 393.
Redmond, John J., 58 West 57th St., 32, 80.
Rehn, F. K. M., A.W.C.S., 222 West 23d St., 41, 132, 478, 487, 495.
Reuterdahl, Henry, A.W.C.S., Highwood Park, Weehawken, N. J., 99, 329, 334. 335, 414.
Rion, Hanna, Port Ewen, N. Y., 527.
Ritschel, W., A.W.C.S., 253 West 42d St., 493, 589.
Robinson, Alexander, A.W.C.S., English Bank, Bruges, 6, 26, 458, 532, 551, 567, 574.
Robinson, William S., A.W.C.S., 202 West 74th St., 526.
Roth, Ernest D., 232 West 14th St., 224, 228 to 236.
Ruzicka, Rudolph, 303 East 69th St., 283, 288.
Ryder, Chauncey F., 30 East 57th St., 460.

Sandor, Mathias, 501.
Schille, A., A.W.C.S., 1166 Bryden Road, Columbus, O., 25, 30, 453, 565.
Schmitt, Albert Felix, A.W.C.S., 221 Columbus Ave., Boston, 506, 525.
Schneider, Arthur, A.W.C.S., 110 West 40th St., 118, 571.
Schneider, W. G., A.W.C.S., 96 Fifth Ave., 104.
Schwab, Edith Fisher, 310 Prospect St., New Haven, Conn., 98.
Scott, Mrs. E. M., A.W.C.S., 142 East 18th St., 5, 11, 15.
Sellers, Mary, 6216 Home St., Pittsburg, 82.
Senseney, George, Kent, Conn., 179, 180, 182, 183.
Shaw, Sydney Dale, 9 West 14th St., 93.

Shinn, Everett, 112 Waverly Place, 347.
Sloan, John, 165 West 23d St., 309, 310, 313, 330, 336, 357, 368.
Sluiter, Willy, Katwijk, Holland, 331, 332, 333, 415, 424.
Smedley, W. T., A.W.C.S., Bronxville, N. Y., 373.
Smillie, George H., A.W.C.S., 156 East 36th St., 106, 573.
Smith, Charles L. A., 1425 Congress St., Chicago, 432, 586.
Smith, F. Hopkinson, A.W.C.S., 150 East 34th St., 500, 508.
Smith, Howard, 9 East 17th St., 176.
Smith, Moore, 172 Elm Ave., Mt. Vernon, N. Y., 440.
Smith, W. Granville, A.W.C.S., 96 Fifth Ave., 165, 169.
Sonn, Albert H., 89 Sherman Place, 483.
Snell, Florence Francis, A.W.C.S., 37 West 22d St., 40, 535.
Starbuck, Ellen, 201 West 109th St., 21.
Steiniger, Meta, 674 West End Ave., 327.
Sterner, Albert, A.W.C.S., Newport, R. I., 109, 110, 112, 114, 115, 419, 472, 473.
Stevens, Beatrice, 49 West 55th St., 569.
Stohr, Julia Collins, 67 Lake Shore Drive, Chicago, 2, 35, 178.
Strean, Maria J., 107 East 27th St., 325.
Swigart, Ednah Knox, 507 Greene Ave., Brooklyn, 75.
Symington, James, A.W.C.S., 58 West 57th St., 158, 449, 459.

Tait, Mrs. Nina Stirling, 144 East 27th St., 322.
Thomson, H. G., Wilton, Conn., 445.
Thorpe, Edward, 361 Broadway, 311.
Tiffany, Louis C., A.W.C.S., 27 East 72d St., 504.
Titcomb, M. Bradish, Copley Hall, Boston, 43.
Trowbridge, Vaughn, Rue Lepic, Paris, 315, 316, 317.
Turner, Ross, A.W.C.S., care Doll & Richards, Boston, 131, 547.

Van der Veer, Mary, Amsterdam, N. Y., 23.
Vondrous, John C., 336 East 74th St., 61.

Walker, E. Mildred, 308 West 22d St., 489.
Walton, William, 360 West 22d St., 65.

Warner, Everett L., 139 West 55th St., 103, 120, 170, 188, 213, 281, 291.
Westbrook, Clara, 290 Lafayette Ave., Brooklyn, 124.
White, Charles Henry, 12 Waverly Place, 261 to 265, 268.
White, Juliet M., 1432 S. Penn Sq., Philadelphia, 91.
Whittemore, William J., A.W.C.S., 318 West 57th St., 125, 130, 543.
Wildhack, Robert J., 120 East 23d St., 382, 389, 395, 406,
Williams, J. L. S., 400, 404.
Winslow, Henry, 308 West 22d St., 241, 244 to 247, 267.
Wolf, Henry, 110 East 91st St., 284 to 287, 289.
Woodruff, John Kellogg, 2838 Hudson Boulevard, 541.
Wright, Charles H., 554.
Wright, Grace Latimer, 103 Montague St., Brooklyn, 81.
Wright, George, Westport, Conn., 337, 338, 339, 348, 358, 359, 360, 369, 377, 399, 416, 425.

Yates, Cullen, A.W.C.S., 939 Eighth Ave., 563.

Zogbaum, R. F., A.W.C.S., Carnegie Hall, 582.

EXTRA QUALITY
DUNLAP & Co.
REG. U.S. PAT. OFFICE

CELEBRATED HATS

For Ladies and Gentlemen

—AND—

THE DUNLAP SILK UMBRELLA

178 and 180 Fifth Ave., bet. 22d and 23d Sts.,
567-569½ Fifth Avenue (Windsor Arcade), and
181 Broadway, near Cortlandt St., New York.

Palmer House, Chicago.
914 Chestnut St., Philadelphia.

Accredited Agencies in All Principal Cities of the World.

American Water Color Society

No. 159.

THE PASSING HERD.
—JAMES D. SMILLIE,
A.W.C.S.
(Deceased.)

ILLUSTRATED CATALOGUE of the FORTY-THIRD ANNUAL EXHIBITION of the

AMERICAN WATER COLOR SOCIETY

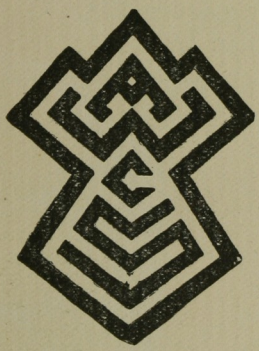

AT THE AMERICAN FINE ARTS GALLERIES, TWO FIFTEEN WEST FIFTY-SEVENTH STREET, NEW YORK, APRIL TWENTY-EIGHTH TO MAY TWENTY-SECOND INCLUSIVE

1910

Copyright, 1910, by the
AMERICAN WATER COLOR SOCIETY
All rights reserved

No. 13.

COURTYARD, CUERNAVACCA.
—WILLIAM H. LIPPINCOTT,
A.W.C.S.

OFFICERS

OF THE

American Water Color Society

1909-1910

J. C. NICOLL, *President*
W. MERRITT POST, *Secretary*
JAMES SYMINGTON, *Treasurer*

BOARD OF CONTROL

A. T. Van Laer
Chas. Warren Eaton
Wm. Robinson
Edward Penfield

JURY OF SELECTION

Reynolds Beal
F. S. Church
E. Irving Couse
Will H. Drake
Ben Foster
I. A. Josephi
Geo. W. Maynard
F. K. M. Rehn
Wm. S. Robinson
W. Granville Smith
C. Y. Turner
A. T. Van Laer

HANGING COMMITTEE

J. Francis Murphy, Colin Campbell Cooper, H. Bolton Jones

COMMITTEE ON DECORATIONS

Jules Guerin
F. Luis Mora

COMMITTEE ON ETCHINGS AND DRAWINGS

Chas. F. W. Mielatz
Henry Reuterdahl

CATALOGUE COMMITTEE

George Wharton Edwards
W. Merritt Post
Charles C. Curran

Notices

For information in regard to works for sale enquire at the desk in the gallery.

Prices include frames.

All payments should be made before the close of the exhibition to the order of James Symington, Treasurer.

A. W. C. S.—Member of the American Water Color Society.

Evans Prize

The Society is indebted to the generosity of Mr. Wm. T. Evans for a prize of $300, the condition being that it shall be awarded by the Jury of Selection for the most meritorious water color in the exhibition painted in this country by an American artist, without limit as to age; the recipient of the prize to be thereafter ineligible.

The prize has been awarded as follows:

1888	Horatio Walker . . .	Evening.
1889	Geo. W. Maynard . . .	Sirens.
1890	Wm. T. Smedley . . .	Thanksgiving Dinner.
1891	A. H. Wyant	An Afternoon Ramble.
1892	C. Morgan McIlhenney .	Old Friends.
1893	Sarah C. Sears	Romola.
1894	J. Francis Murphy . . .	Under Gray Skies.
1895	Walter L. Palmer . . .	Vale of Tawasentha.
1896	W. L. Lathrop . . .	Twilight in Connecticut.
1897	Irving R. Wiles . . .	The Green Cushion.
1898	C. Harry Eaton . . .	The Brook.
1899	Albert Herter	The Gift of Roses.
1900	B. West Clinedinst . .	Long Ago.
1901	Edward H. Potthast . .	A Reverie.
1902	Arthur I. Keller . . .	The Finishing Touches.
1903	Colin Campbell Cooper .	Sky Scraper, Broad St., N.Y.
1904	Charles Mente	The Old Mill Dam in Winter.
1905	W. Granville Smith . .	The Bay.
1906	H. L. Hildebrandt . . .	Sally.
1907	W. H. Drake	The Lion's Lair.
1908	Ross Turner	The Dawn.
1909	Edward Dufner . . .	Reflections.

List of Illustrations

No.	Title.	Artist.
13.	Courtyard, Cuernavacca	William H. Lippincott, A.W.C.S.
29.	Fishermen	George Wharton Edwards, A.W.C.S.
55.	June	R. M. Shurtleff, A.W.C.S.
65.	Cavalry Charge at Winchester, 1864	T. de Thulstrup, A.W.C.S.
92.	A Market in Dalmatia	A. Schille, A.W.C.S.
159.	The Passing Herd	James D. Smillie, A.W.C.S.
191.	Rainy Day, Providence	Charles F. W. Mielatz, A.W.C.S.
237.	Old House near Boulogne	James D. Smillie, A.W.C.S., (Deceased).
311.	Skylarking	Henry Reuterdahl, A.W.C.S.
312.	Fourth of July	W. Glackens
360.	Portrait of William Butler Yeats	John S. Sargent
418.	Alfreda in Blue	Hilda Belcher
419.	Cloud Shadows	Marion K. Wachtel
430.	Afternoon Tea	H. L. Hildebrandt, A.W.C.S.
438.	Moonlight on the French Riviera	Jules Guerin, A.W.C.S.
466.	Stray Sheep	Charles Mente, A.W.C.S.
470.	Runaway Rabbits	Harriet Roosevelt Richards
482.	A Woodland Brook	W. Merritt Post, A.W.C.S.
490.	Waiting	William Ritschel, A.W.C.S.
501.	The Shepherd's Collie	W. H. Drake, A.W.C.S.
510.	Liberty Street Crevasse	Colin Campbell Cooper, A.W.C.S.
520.	Old Fashioned Roses	Mrs. E. M. Scott, A.W.C.S.
554.	Banks of the Genesee	Charles P. Gruppe, A.W.C.S.

No. 29.

FISHERMEN.

—GEORGE WHARTON EDWARDS, A.W.C.S.

The American Water Color Society

CATALOGUE

SOUTH GALLERY

M. B. ENGLISH
1. October near the Sea—$50

EDWARD H. POTTHAST, A. W. C. S.
2. From Foreign Lands—$250

ROSINA E. SHERWOOD, A. W. C. S.
3. Skene Wood

ROSINA E. SHERWOOD, A. W. C. S.
4. My Garden at Sunset

PERCIVAL DE DUCE, A. W. C. S.
5. Manor House, Van Cortlandt Park—$60

CHARLES MENTE, A. W. C. S.
6. Snow Storm—$50

WILLIAM H. LIPPINCOTT, A. W. C. S.
7. A Mexican Barranca—$50
8. Arizona Desert Land—$50
9. A Mexican Bake Oven—$50
10. A Mexican Stone Mason—$150
11 Borda Garden, Cuernavacca—$100
12. Mexican Indian Baby—$50

13. Courtyard, Cuernavacca—$125

14. Market Day, Cuernavacca—$350

15. Market Arcade, Cuernavacca—$100

16 Mexican Courtyard—$125

17. Wind and Rain Storm, Cuernavacca—$50

ROSINA E. SHERWOOD, A. W. C. S.
18. Portrait

JOHN J. REDMOND
19 Summertime—$50

JAMES SYMINGTON, A. W. C. S.
20. On the Beach—$75

S. HARKNESS McCREA
21. April Rain—$150

AGNES DEAN ABBATT, A. W. C. S.
22. A Bay on the Bras d'Or, Cape Breton—$50

RHODA HOLMES NICHOLLS, A. W. C. S.
23. Up the Creek—$75

LEON MORAN, A. W. C. S.
24. Crossing the Brook—$200

E. PERCY MORAN, A. W. C. S.
25. The End of Summer—$75

MARTHA WOOD BELCHER
26. Nickwackett, Vermont—$50

C. D. WELDON, A. W. C. S.
27. Girl and Dog—$50

J. WELLS CHAMPNEY (A. W. C. S. Deceased)
28. Song of the Sea—Pastel—$300

GEORGE WHARTON EDWARDS, A. W. C. S.
29. Fishermen—$600

E. PERCY MORAN, A. W. C. S.
30. Autumn $75

JAMES KINSELLA
31. Street in Rome—$50

C. D. WELDON, A. W. C. S.
32. Friends—$100

GORDON GRANT, A. W. C. S.
33. The Merchantman—$75

GORDON GRANT, A. W. C. S.
34. The Road from the Sea—$250

ALICE RUSHMORE WELLS
35. The Hill Quarry—Pastel—$50

MARY L. YOUNG
36 Snow Storm—Pastel—$50

JAMES SYMINGTON, A. W. C. S.
37. Mary—$60

M. B. TITCOMB
38. Landscape, Gloucester—$150

WALTER L. PALMER, A. W. C. S.
39. Snow-Laden—$200

JAMES VERRIER
40. Churning Waters—$100

ELIOT CLARK
41. The Mall, Central Park—Pastel—$50

FLORENCE BEATRICE PITFIELD
42 Roses—$75

GENJIRO KATAOKA
43. Morning Glory—$25

AMOS W. ENGLE
44. Moonlight Fantasy—$100

GUSTAVE WIEGAND
45. Morning in Autumn—Pastel—$100

IDA E. DEVILBISS
46. A Pot of Gold—$90

CHARLES AUSTIN NEEDHAM, A. W. C. S.
47. The Golden Hour—$800

GENJIRO KATAOKA
48. Morning Glory—$25

ANNA MERRIMAN PECK
49. Portrait of a Child—Pastel
Owned by Mrs. A. D. Woodruff

EVERETT L. WARNER
50. A Mountain Brook—$65

JAMES VERRIER
51. Summer Storm, Maine Coast—$100

ELIOT CLARK
52. Ice Plow, Hudson River—Pastel—$50

GEORGE W. MAYNARD, A. W. C. S.
53. Siren—Pastel—$150

SUSAN P. B. ROBBINS
54. In Brittainy—$125

R. M. SHURTLEFF, A. W. C. S.
55. June—$275

E. PERCY MORAN, A. W. C. S.
56. Old Gate and Hollyhock—$50

E. M. BICKNELL, A. W. C. S.
57. In Dordrecht—$85

LOYAL FIELD
58. October—$100

ALEXANDER ROBINSON, A. W. C. S.
59. Canal in Old Flanders—$175

BESSIE HADLEY WOODRUFF
60. In Stratford Town—$50

HAROLD M. CAMP
61. Sky and Sea—Pastel—$50

No. 55. JUNE.
—R. M. SHURTLEFF,
A.W.C.S.

ERNEST L. BLUMENSCHEIN
62 Chinese Artist
Owned by Mrs. Watkins

MARTHA W. BAXTER
63. Portrait of Miss B.—Pastel

ROSINA E. SHERWOOD, A. W. C. S.
64. Autumn

T. De THULSTRUP, A. W. C. S.
65. Cavalry Charge at Winchester, 1864.
Owned by Col. J. M. Schoonmaker

KATE LEAH COTHARIN
66. The Turn of the Year—Pastel—(in miniature)—$100

PERCY MORAN, A. W. C. S.
67. An Old Mexican Patio—$75

C. D. WELDON, A. W. C. S.
68. Wayside Sketch—$50

MARY THERESA HART
69. The Garden Path—$125

CHARLES MENTE, A. W. C. S.
70. Palisades near Haverstraw—$75

WILL S. BUDWORTH
71. The Meadow Barn—$50

LEON GUIPON
72. Down the Jerzual. Dinan—$200

JAMES SYMINGTON, A. W. C. S.
73. Waiting—$90

HARRY FENN, A. W. C. S.
74. Low Tide, Gloucester—$100

MARTHA W. BAXTER
75. A Capri Pergola. Age 500 Years—$200

PERCIVAL De LUCE, A. W. C. S.
76. Street in Canterbury—Pastel—$85

ROBERT ARTHUR
77. Perkins' Cove—$100

ARTHUR SCHNEIDER, A. W. C. S.
78. The Fez Fondac—$250

DAVID B. MILNE
79. Van Cortlandt, April—$125

CLARA T. Mac CHESNEY, A. W. C. S.
80. An Old Lady—$500

JAMES HENRY MOSER, A. W. C. S.
81 Storm Passing—$150

ETHELBERT BROWN
82. The West Wind—Pastel—$100

AGNES M. WATSON
83. Winter on the Housetops—Pastel—$100

EMMA LAMPERT COOPER, A. W. C. S.
84. On the Rhine—$150

W. MERRITT POST, A. W. C. S.
85. Early April—$200

HILDA BELCHER
86. The Little Boston Girl—$150

A. L. GROLL
87. A Bit of the Painted Desert—$175

FREDERICK J. MULHAUPT
88. Lowery Day—$250

CARLTON T. CHAPMAN, A. W. C. S.
89. Surf, Narragansett—$150

ERNEST ALBERT
90. Between Sun and Moon—$350

ANNE BOSWORTH GREENE
91. The Dunes, Provincetown—$100

A. SCHILLE, A. W. C. S.
92. A Market in Dalmatia—$250

CARLTON T. CHAPMAN, A. W. C. S.
93. A Boatbuilder's Shop—$100

ELIOT CLARK
94. From Brooklyn Bridge—Pastel—$60

HELEN M. COX
95. First Aid to the Injured—$50

ALICE RUSHMORE WELLS
96. Spring Afternoon—Pastel—$50

CLARA MAMRE NORTON
97. A Bunch of Violets—Pastel—$100

F. K. M. REHN, A. W. C. S.
98. Evening, Cobblestone Beach, Magnolia—$200

W. C. EMERSON
99. Summer—$250

JOHN C. HUFFINGTON
100. March 17th—$500

THEODORA LINS
101. Zella—Pastel—$75

W. S TERRIBERRY
102. North Shore, Fishers' Island—Pastel—$75

J. WESLEY LITTLE
103 Hill and Valley

E. M. BICKNELL, A. W. C. S.
104. Heavy Surf, Bermuda—$85

ELIZABETH HOWELL INGHAM
105. Girl in White.

HENRY De Le COEUILLERIE
106. The Palisades—$125

CULLEN YATES, A. W. C. S.
107. Blue Hills—$150

CHARLES H. WRIGHT
108. A View of Whiteface in the Adirondacks—$100

FREDERICK J. MULHAUPT
109. October—$200

HAROLD M. CAMP
110. A Turn in the River—Pastel—$60

HENRY C. WHITE
111. Evening—Pastel—$125

A. SCHILLE, A. W. C. S.
112. Head of an Old Woman—$150

JULIA COLLINS STOHR
113. White Rose—$50

M. B. ENGLISH
114. A Connecticut Hillside—$100

ALBERT L. GROLL
115. The Painted Desert, Arizona—$350

HAROLD M. CAMP.
116. The Inlet—Pastel—$50

E. HUNT BARRETT
117. Canal Village—$50

ROBERT K. RYLAND
118. The School Miss—$150

LIZBETH C. HUNTER
119. In the Italian Garden—$150

CHARLES F. W. MIELATZ, A. W. C. S.
120. Rose Island Light

HARRIET BOWDOIN
121. Twilight at the Farm—$75

ARTHUR SCHNEIDER, A. W. C. S.
122. Evening at Alcasar—$175

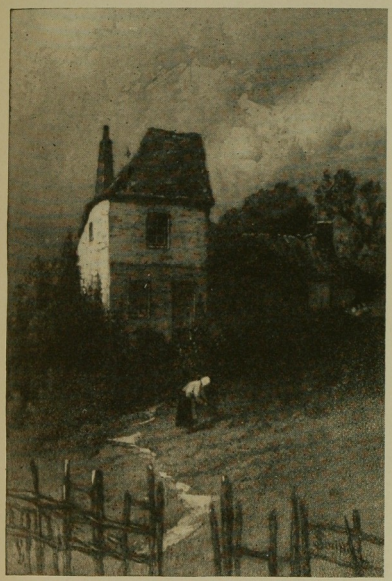

No. 237.

OLD HOUSE NEAR BOULOGNE.
—JAMES D. SMILLIE,
A.W.C.S.
(Deceased.)

No. 191. RAINY DAY, PROVIDENCE.—CHARLES F. W. MIELATZ,
A.W.C.S.

CHARLES AUSTIN NEEDHAM, A. W. C. S.
123. The White Peace—$500

BLANCHE DILLAYE
124. Moonlight—$250

CHARLES WARREN EATON, A. W. C. S.
125. The Snowy Summit, Lake Como—Pastel—$200

MARION K. WACHTEL
126. Evening Star—$200

ANNE MERRIMAN PECK
127 Portrait, Miss Jane Lothian—Pastel

RHODA HOLMES NICHOLLS, A. W. C. S.
128. Roses—$150

CHARLES WARREN EATON, A. W. C. S.
129. Evening, Lake Como—Pastel—$200

EDWARD H. POTTHAST, A. W. C S.
130. Full Moon—$175

LOUISE WEST
131. An Interior—Pastel—$60

CHARLES AUSTIN NEEDHAM, A. W. C. S.
132. The Wine of Autumn—$500

HAROLD M. CAMP
133. The Sea Wind—Pastel—$75

HARRY SPAFFORD POTTER
134. Night, Tangier—Pastel—$100

ADELAIDE DEMING
135. Moonlit Poplars—$150

BLANCHE DILLAYE
136. On the Grand Moran—$250

WALTER DOUGLAS
137. The Fight—$75

ALICE RUSHMORE WELLS
138 In Washington Valley—$50

THOMAS WATSON BALL
139. The Cedars—$75

LEE WOODWARD ZEIGLER
140. The Farther Shore—$150

FRED WAGNER
141. The Milldam, Winter—$200

EDMOND WEILL
142. The Afternoon Sun—$50

ALICE RUSHMORE WELLS
143. Young Oaks in Winter—Pastel—$50

J. B. REID
144. Cropthorne, Worcestershire—$50

F. X. FERG
145. Evening—Pastel—$75

LOUIS C. TIFFANY, A. W. C. S.
146. The Bather

A. T. VAN LAER, A. W. C. S.
147. The Old Model—$50

RHODA HOLMES NICHOLLS, A. W. C. S.
148. Portrait of Miss D.
Owned by Mrs. C. L. Despard

REYNOLDS BEAL, A. W. C. S.
149. Shipyard at Mystic—$300

JOHN BUTLER
150. To Meet the Prince—$80

JAMES D. SMILLIE (A. W. C. S., Deceased)
151. Study, Kennebunkport

152. Sketch from Nature, Etretat

153. Etretat

154. Cape Elizabeth, Portland

155. Flower and Fruit Market, Nice

156. Churchyard, Etretat

157. Chapel at Campino

158. Marblehead Neck

159. The Passing Herd

160. Fish Market, Nice

161. Street in Nice

162. Rear of Number 1, Portland Pier

163. French Farm Gate

164. Old Cedars, Kennebunkport

165 An Old Icehouse near Saratoga

C. D. WELDON, A. W. C. S.
166. A Tokyo Bride—$50

RHODA HOLMES NICHOLLS, A. W. C. S.
167. Portrait of Miss D.
Owned by Mrs. C. L. Despard

ROSS TURNER, A. W. C. S.
168. Springtime—$500

GENJIRO KATAOKA
169 Cherries in Full Bloom—$50

DAVID B. MILNE
170. Spring Morning—$100

G. GLENN NEWELL, A. W. C. S.
171. October—$150

CENTRAL GALLERY

OTTO J. SCHNEIDER
172. Prudence—$15

OTTO J. SCHNEIDER
173. Mistress Peggy—$17

RUDOLPH RUZICKA
174. The Governor Clinton House—$8

OTTO J. SCHNEIDER
175. A Song Without Words—$15
176. La Belle Dame Sans Merci—$17
177. Portrait
178. Portrait, Mrs. W.—$17

JAMES D. SMILLIE (A. W. C. S. Deceased)
179. A Bunch of Pansies

CHARLES WARREN EATON, A. W. C. S.
180. Monotype—$50

ALEXANDER SCHILLING, A. W. C. S.
181. On Canal near Delft—$17

HENRY WINSLOW
182. The Basin—$18

WILL J. QUINLAN
183. Fixing the Bowsprit—$15

WILL J. QUINLAN
184. Trees and Rocks—$15

CHARLES F. W. MIELANTZ, A. W. C. S.
185. Whitehall Street—$20.
186. Atlas Dock—$20
187. Bowling Green—$25
188. Weehawken Street—$20

No. 312.—FOURTH OF JULY.—WILLIAM GLACKENS.

No. 311. SKYLARKING.—HENRY REUTERDAHL, A.W.C.S.

HENRY WINSLOW
189. The Mills—$20

CHARLES F. W. MIELATZ, A. W. C. S.
190. Winter Night—$25

191. Rainy Day, Providence—$30

192. Coenties Slip—$25

193. Edgar Street —$20

194. Morning, Pawtucket—$25

195. The Great Tamarack—$20

WILL J. QUINLAN
196. Clam Diggers—$9

OTTO J. SCHNEIDER
197. Landscape—$15

WILL J. QUINLAN
198. Under the Brooklyn Bridge—$14

ALEXANDER SCHILLING, A. W. C. S.
199. Landscape, Spring—$14

WILLIAM LEVY
200. Portrait of George D.

ERNEST D. ROTH
201. The Buttress, Ponte Vecchia—$14

CHARLES WARREN EATON, A. W. C. S.
202. Monotype—$50

A. G. LEARNED
203. Anna—$50

FRANK MELVILLE
204. Portrait, J. Q. A. Ward, Esq.—$15

J. ANDRE SMITH
205. Sunset Hill—$8

EUGENE HIGGINS
206. Out of the Shadows—$9

EUGENE HIGGINS
207. Mother Grallet's Doorway—$9

CHARLES WARREN EATON, A. W. C. S.
208. Monotype—$50

RUDOLPH RUZICKA
209. The Queensboro Bridge—$10

CHARLES B. KING
210. The Fan—$12

CHARLES B. KING
211. Moret—$8

CHARLES WARREN EATON A. W. C. S.
212. Monotype—$50

CHARLES B. KING
213. The Picnic—$50

CHARLES WARREN EATON, A. W. C. S
214. Monotype—$50

CHARLES B. KING
215. St. Marks, Venice—$10

CHARLES B. KING
216. Santa Maria della Salute—$35

CHARLES WARREN EATON, A. W. C. S
217. Monotype—$50

CHARLES B. KING
218. The Sea—$50

J. F. BURNS
219. Marine—$10

EVERETT L. WARNER
220. A Corner in Dinkelslühl—$12

J. F. BURNS
221. Dutch Portrait—$10

J. F. BURNS
222. Landscape—$10

EUGENE HIGGINS

223. Man under the Stairs—$11

JAMES D. SMILLIE (A. W. C. S., Deceased)

224. Poppies, a Study

225. Hollyhocks

226. Double Peonies

227. Evening, Raquette Lake—$20

228. Hollyhocks in Long-necked Vase.

229. Fairground, Montrose with Sheep—$20

230. Pansies

231. Cedars by Moonlight—$25

232. Tower on the Rhine—$20

233. Old Windmills, Virginia—$20

234. San Luis Rey Mission, California

235. The Goldsmith's Daughter

236. An Old Dam near Montrose—$20

237. An Old House near Boulogne—$25

238. Old Cedars, Coast of Maine—$20

239. Landscape

240. Double Hollyhocks

241. A Shoreless Sea

242. A Piece of Jade

243. Single Hollyhocks

244. Dark Single Hollyhocks

245. Poppies

J. F. BURNS

246. November Day—$10

J. F. BURNS

247. Winter—$10

ERNEST D. ROTH
248. Ragged Quarters, Florence—$10

J. F. BURNS
249. Salt Meadows—$10

EVERETT L. WARNER
250. In the Rue du Jerzual, Dinan—$15

ERNEST D. ROTH
251. Iron Workers, Florence—$10

252. Charcoal and Wood, Florence—$10

253. The Buttress Ponte del' Trinita—$20

JAMES D. SMILLIE (A. W. C. S., Deceased)
254 Frauenkirche, Dresden—$25

JAMES D. SMILLIE (A. W. C. S., Deceased)
255 Causeway, Marblehead—$20

ERNEST D. ROTH
256. Ponte del' Trinita, Florence—$18

257. Rainy Day, Florence—$10

258. Rag Shop, Florence—$10

259. Florentine Roofs—$20

HOWARD McCORMICK
260 Mexican Plowman—$10

HOWARD McCORMICK
261. Picador—$10

J. ANDRE SMITH
262. Doorway, Frauenkirche—$6

GLENN HINSHAW
263. A Bit of Old Paris

HOWARD McCORMICK
264. Lincoln—$15

J. ANDRE SMITH
265. Whitby—$8

No. 360.
PORTRAIT, WILLIAM BUTLER YEATS.—JOHN S. SARGENT.

JOSEPH PENNELL
266. Palisades and Palaces—$14

ALEXANDER SCHILLING, A. W. C. S.
267. The Waal near Oosterdam—$20

JOSEPH PENNELL
268. New York from Brooklyn Bridge—$14

ALEXANDER SCHILLING, A. W. C. S.
269. Clouds, Trees and Field—$17

JOSEPH PENNELL
270. West Street Building—$14

ALEXANDER SCHILLING, A. W. C. S.
271. Road near Rysoord, Evening—$17
272. Road, Trees and Field—$17
273. The Harbor—$23
274. German Landscape—$12
275. The Brick Barge—$16
276. Fall Trees and Field—$33
277. The Bridge—$33
278. Breezy Day on the Hackensack—$17
279. In the Fields, Autumn—$28
280. Trees and Farm Houses, Belgium—$20
281. Windmill on the Maas—$16
282. Landscape after Rain—$14
283. Evening—$17

JOSEPH PENNELL
284. Three Bridges—$14

ALEXANDER SCHILLING, A. W. C. S.
285. Canal near Scheveningen—$23

JOSEPH PENNELL
286. The Shaft—$14

HOWARD McCORMICK
287. Bull Fight—$10

JOSEPH PENNELL
288. Main Street, Mahonay—$14

GEORGE C. ADE
289. Barges, Seine—$10

HOWARD McCORMICK
290. Tortilla Vendor—$10

GEORGE C. ADE
291. Pont Neuf, Paris—$17

292. Notre Dame, Paris—$10

293 Desdemona Palace—$12

JOHN MARIN
294. The Bridge, Venice—$9

JOHN MARIN
295 Canal, Amsterdam—$9

JOHN MARIN
296. Ca' d'Oro—$14

ALBERT WORCESTER
297. Kite Fliers, Amsterdam—$14

JOHN MARIN
298. Cathedral at Meaux—$22

JOHN MARIN
299. Piazzetta San Marco, Venice—$14

ALBERT WORCESTER
300. Sheep at St. Valery—$12

301. Old Mill near Provens—$12

302. Quai St. Michel, Paris—$12

ROBERT HENRI
303 A Moment of Appreciation—$50

304. Monana Island—$50

305. A Pompous Gentleman—$50

306. On Monhegan Island—$50

307. A Cynic—$50

JOHN SLOAN
308. The Amateur Plasterer Stuck Fast—$75

JEROME MYERS
309. The Old Court—$25

JOHN SLOAN
310 Rossignol is Attacked by the Coachman—$40

HENRY REUTERDAHL, A. W. C. S.
311. Skylarking—$75

WILLIAM GLACKENS
312. Fourth of July.
Owned by Albert Lee, Esq.

EVERETT SHINN
313. Girl near Bureau—$50

E. DIMOCK
314. Street Group, Number 5—$20

EVERETT SHINN
315. Independence Square, Philadelphia—$75

E. DIMOCK
316. Street Group, Number 6—$20

HENRY RALEIGH
317. A Good Story

H. PHELAN GIBBS
318. Still Life—$80

MAY WILSON PRESTON
319. An Unwelcome Guest

EVERETT SHINN
320 Girl at Mirror—$50

JEROME MYERS
321. Italian Quarters—Pastel—$25

EVERETT SHINN
322. Girl at the Bath Tub—
Pastel Monotype—$100

JEROME MYERS
323. Houston Street House—$75

E. DIMOCK
324. Street Group, Number 2—$20

E. DIMOCK
325. Street Group—$20

EVERETT SHINN
326. Girl near Mirror—Pastel Monotype—$50

JEROME MYERS
327. An Interval—Pastel—$25

EVERETT SHINN
328. A Comedian—Pastel—$200

MAY WILSON PRESTON
329. Drawing

FRED DANA MARSH
330. Study for Painting

E. DIMOCK
331. A Street Group—$20

E. DIMOCK
332 Street Group, Number 3—$20

GLENN O. COLEMAN
333 Christmas Day—$100

CHARLES KEENE
334. Four Figures—$40

HENRY REUTERDAHL, A. W. C. S.
335. Crossing the Line in the Battleship
Fleet—$100

No. 438.
MOONLIGHT ON THE FRENCH RIVIERA.
—JULES GUERIN, A.W.C.S.

No. 92. A MARKET IN DALMATIA.—A. SCHILLE, A.W.C.S.

JOHN SLOAN
336. Breaking the News to Adelaide—$50

JEROME MYERS
337. The Vegetable Cart—$20

GLENN HINSHAW
338. Old Houses

GEORGE WRIGHT
339. Easter Morning, Union Square—$40

GEORGE WRIGHT
340. Easter Parade, Fifth Avenue—$40

FREDERICK REMINGTON (Deceased)
341 An English Officer

ROBERT HENRI
342. Entrance to Central Park

FREDERICK REMINGTON (Deceased)
343. A Mexican Indian

FREDERICK REMINGTON (Deceased)
344. A Scout

GEORGE WRIGHT
345. A Burlesque Show—$35

GEORGE WRIGHT
346. Gramercy Park—$20

W. GLACKENS
347. Wickford Sunlight—$35

LEON DABO
348. Skyscrapers—$100

MAXFIELD PARRISH
349. Cover Design. Courtesy of Collier's Weekly.

W. GLACKENS
350. Washington Square—$35

FRED DANA MARSH

351. Study

W. GLACKENS

352. Wickford, Gray Day—$35

LEON DABO

353. Skyscrapers, Number 2—$100

AUGUSTUS E. JOHN

354. A Sketch. Owned by John Quinn, Esq.

355. A Sketch. Owned by John Quinn, Esq.

356. A Sketch. Owned by John Quinn, Esq.

357. A Sketch. Owned by John Quinn, Esq.

358 A Water Color Sketch. Owned by Arthur B. Davies, Esq.

ARTHUR B. DAVIES

359. Water Color Sketch

JOHN S. SARGENT

360. Portrait, William Butler Yeats. Owned by John Quinn, Esq.

ARTHUR B. DAVIES

361. Sketch

362 Drawing. Owned by William Macbeth, Esq.

363. Drawing. Owned by William Macbeth, Esq.

AUGUSTUS E. JOHN

364. A Drawing. Owned by John Quinn, Esq.

ARTHUR B. DAVIES

365. Drawing. Owned by William Macbeth, Esq.

WYATT EATON

366. Drawing—$45

AUGUSTUS E. JOHN
367. Water Color Sketch. Owned by John Quinn, Esq.

CHARLES KEENE
368. Obvious—$45

JOHN LAFARGE
369. A Seated Ceremony

JOHN LAFARGE
370. Hereditary Assasins

WINSLOW HOMER, A. W. C. S.
371. Drawing—$40

JOHN LAFARGE
372. Presentation of Gifts and Speechmaking

CHARLES KEENE
373. A Tight Fit—$80

JOHN LAFARGE
374 South Sea Dance at Night

REYNOLDS BEAL, A. W. C. S.
375. Squall, Manhasset Bay

FLORENCE WYMAN
376. Isidora Duncan—$75

REYNOLDS BEAL, A. W. C. S.
377. Oyster Sloops off Bridgeport

ETHEL MYERS
378. The Accident—$20

CHARLES B. FALLS
379. Illustration for "Little Foxes." Courtesy of Collier's Weekly.

SARAH WHITNEY ROBINSON
380. Study—$50

REYNOLDS BEAL, A. W. C. S.
381. Hempstead Harbor

FLORENCE WYMAN
382 Mary Garden as Salome—$75

REYNOLDS BEAL
383 Sunset, Manhasset Bay

LEO MIELZINER
384. Portrait, Carroll Beckwith

JOHN SLOAN
385. Andre in the Studio—$100

FLORENCE WYMAN
386. Harry Lauder—$75

HENRY REUTERDAHL, A. W. C. S.
387. Sketch for Target Practice Trophy, U. S. N.—$50

WINSLOW HOMER
388. Drawing—$75

JOSEPH PENNELL
389. Skyscrapers—$50

LAWRENCE TYLER DRESSER
390 Illustration for "King Pest"—$50

F. B. MASTERS
391. A Wild Ride—$50

H. PHELAN GIBBS
392. Notre Dame—$100

HENRY RALEIGH
393. Monotype

WILLIAM MORRIS HUNT
394. Drawing—$125

FRED DANA MARSH
395. Study

No. 418.
ALFREDA IN BLUE.
—HILDA BELCHER.

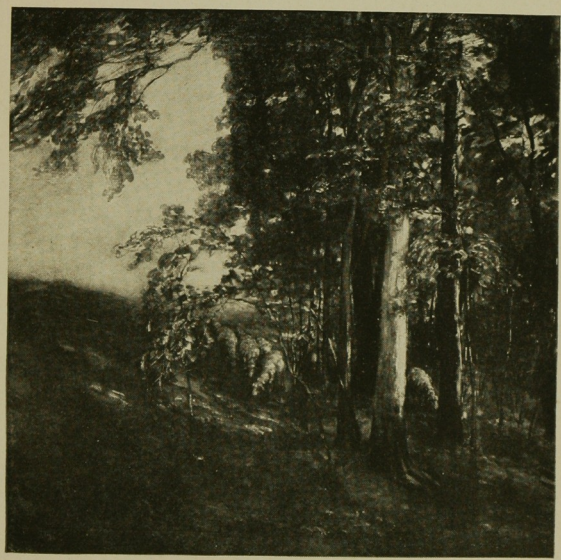

No. 466. STRAY SHEEP.—CHARLES MENTE, A.W.C.S.

H. PHELAN GIBBS
396. Cafe Girl—$100

CHARLES HOFFBAUER
397 L'Assaut Repoussé—$150

JOHN LEECH
398 The Satisfaction of a Gentleman—$35

HENRY RALEIGH
399. Monotype

WILLIAM MORRIS HUNT
400. Drawing of Himself—$250

FRED DANA MARSH
401. Study

BOARDMAN ROBINSON
402 The Woman at the Gate—$50

JOSEPH PENNELL
403. Singer Building—Pastel—$75

COLIN CAMPBELL COOPER, A. W. C. S.
404. The River at Rotterdam—$25

AUBREY BEARDSLEY
405. The Rape of the Lock—$250

DAVID B. MILNE
406. Washington Bridge—$20

CHARLES B. FALLS
407. Illustration for "Little Foxes." Courtesy of Collier's Weekly

HENRY RALEIGH
408. Monotype

COLIN CAMPBELL COOPER, A. W. C. S.
409 Old Houses at Ghent, Belgium—$25

JOHN LEECH
410. Law against Duelling—$30

KARL ANDERSON

411 "The Exclusive Story." Courtesy of Collier's Weekly

REYNOLDS BEAL, A. W. C. S.

412. U. S. S. Vicksburg at Newport

REYNOLDS BEAL, A. W. C. S.

413. U. S. Constellation at Newport

F. WALTER TAYLOR

414. Drawing for "The House Surgeon"—$75

WALLACE MORGAN

415 The Capper. Courtesy of the New York Herald

WALLACE MORGAN

416. The Monte Man. Courtesy of the New York Herald

VANDERBILT GALLERY

MABEL E. BROWSE
417. On the Road to Dunkirk—$100

HILDA BELCHER
418. Alfreda in Blue—$300

MARION K. WACHTEL
419. Cloud Shadows—$200

JAMES HENRY MOSER, A. W. C. S.
420. In the Adirondacks—$350

BERTHA E. PERRIE
421. The Butter Market—$75

HILDA BELCHER
422. Portrait. Owned by Mrs. William Stebbins Smith

JAMES HENRY MOSER, A. W. C. S.
423. Glimpse of Mountain Tops—$150

F. K. M. REHN, A. W. C. S.
424. Surf at Atlantic City—$150

RICHARD F. MAYNARD
425. Ulrica—Pastel—$125

F. LUIS MORA, A. W. C. S.
426. A Story in the July Number—$500

HUGH NEWELL, A. W. C. S.
427. The Creek—Pastel—$50

CHARLES MENTE, A. W. C. S.
428. The Old Farm in Winter—$250

CHAUNCEY F. RYDER
429. Lady Birches—$100

H. L. HILDEBRANDT, A. W. C. S.
430. Afternoon Tea—$125

A. T. VAN LAER, A. W. C. S.
431. A Summer Day—$150

WALTER L. PALMER, A. W. C. S.
432. The Last Gleam—$200

EDMOND WEILL
433. The Valley of the Hackensack—$50

W. G. SCHNEIDER, A. W. C. S.
434. Adelaide—$125

LEON DABO
435. The Rocket—$150

LEON GUIPON
436. Blue Slate and Yellow Moss, Dinan—$200

E. M. SCOTT, A. W. C. S.
437. Petunias—$40

JULES GUERIN, A. W. C. S.
438. Moonlight on the Riviera—$350

COLIN CAMPBELL COOPER, A. W. C. S.
439. Winter Fete, Zurich—$125

HUGH NEWELL, A. W. C. S.
440. Spring—Pastel—$50

GRACE CORNELL
441. Olive Trees—$75

ALEXANDER ROBINSON, A. W. C. S.
442. Boats off San Pietro, Venice—$400

FRANK C. MATHEWSON
443. At Ballyshannon, Ireland—$125

G. GLENN NEWELL, A. W. C. S.
444. Tillers of the Soil—$200

ERNEST H. BARNES
445. Golden October—$60

No. 430.

AFTERNOON TEA.
—H. L. HILDEBRANDT,
A.W.C.S.

No. 554.

BANKS OF THE GENESEE.—CHARLES P. GRUPPE, A.W.C.S.

EMMA LAMPERT COOPER, A. W. C. S.
446. Road to the Tower—$125

CHARLES P. GRUPPE, A. W. C. S.
447. Watching and Waiting—$400

F. H. RICHARDSON
448. Fishing Boats, Katwyjk—Pastel—$100

ERNEST H. BARNES
449. An Autumn Day—$65

CHARLES WARREN EATON, A. W. C. S.
450. Woods at Evening $200

JENNIE BROWNSCOMBE
451. Portrait—Pastel

HUGO BALLIN
452. Hero—$500

CHARLES SARKA
453. Fishing, Morroco—$450

HARRY FENN, A. W. C. S.
454. The Mills of Ronda—$200

CHARLES P. GRUPPE, A. W. C. S.
455. A Visitor in the Studio—$500

J. E. BUNDY
456. Morning in the Woods—$700

L. L. OWENS
457. In Old Nantucket

M. B. TITCOMB
458. Fine Feathers—$200

FREDERICK CRANE
459. On the Coast—$100

RHODA HOLMES NICHOLLS, A. W. C. S.
460. Innocence Pursued by Girl Tongues—$150

OTTO C. WIGAND
461. In Autumn Fields—$125

W. G. SCHNEIDER, A. W. C. S.
462. The Opalescent Fan—$350

AGNES DEAN ABBATT, A. W. C. S.
463. Blush Roses in Devonshire Jug—$50

CHAUNCEY F. RYDER
464. Nob Hill—$350

E. M. BICKNELL, A. W. C. S.
465. Afterglow, Dordrecht—$150

CHARLES MENTE, A. W. C. S.
466. Stray Sheep—$250

F. K. M. REHN, A. W. C. S.
467. Morning, Mid Ocean—$90

CHARLES MENTE, A. W. C. S.
468. After a March Rain—$65

MRS. E. M. SCOTT, A. W. C. S.
469. Roses—$125

HARRIET ROOSEVELT RICHARDS
470. Runaway Rabbits. Owned by Mrs. John Nicolson

W. MERRITT POST, A. W. C. S.
471. An Old Millrace—$100

F. K. M. REHN, A. W. C. S.
472. Fishing Boats at Sea—$90

CARLTON T. CHAPMAN, A. W. C. S.
473. Road to the Landing—$50

I. A. JOSEPHI, A. W. C. S.
474. Windy Day—$250

JULES GUERIN, A. W. C. S.
475. The Temple of Castor and Pollux, Girgente, Sicily—$400

GEORGE W. MAYNARD, A. W. C. S.
476. In Holland—$100

ALICE SCHILLE, A. W. C. S.
477. Mother and Child—$175

ALETHEA HILL PLATT
478. Wood Interior—Pastel—$150

COLIN CAMPBELL COOPER, A. W. C. S.
479. Place at Abbeville, France—$350

JAY HAMBRIDGE
480. Dancing Children—$400

A. SCHILLE, A. W. C. S.
481. The Little Window—$200

W. MERRITT POST, A. W. C. S.
482. A Woodland Brook—$350

J. W. HAWKINS
483. Burning Brush—$50

LEE LUFKIN KAULA
484. Vanity—$300

ALOYSIUS O'KELLY
485. Mosque of Ezbeck—$100

HENRY REUTERDAHL, A. W. C. S.
486. Canal in Hamburg—$200

A. SCHILLE, A. W. C. S.
487. The Village Inn—$150

ALEXANDER ROBINSON, A. W. C. S.
488. Canal in Venice—$200

ELIZABETH MUHLHOFER
489. Jonquils—$200

WILLIAM RITSCHEL, A. W. C. S.
490. Waiting—$400

S. HARKNESS McCREA
491. Near Ridgefield—$100

ALEXANDER ROBINSON, A. W. C. S.
492. Rialto Market, Venice—$200

BERTHA E. PERRIE
493. A Windy Day—$60

BELLE CADY WHITE
494. Quiet Models—$100

BERTHA E. PERRIE
495. Interior of a Church—$75

CLARA T. Mac CHESNEY, A. W. C. S.
496. The Poke Bonnet—$400

MINA FONDA OCHTMAN
497. An Old Farm—$250

GENEVIEVE ALLIS
498. My Old Garden—$50

EVERETT L. WARNER
499. Edinburg—$75

HELENA STURTEVANT
500. Bare Boughs—Pastel—$100

W. H. DRAKE, A. W. C. S.
501. The Shepherd's Collie—$500

CONSTANCE DE BOW
502. Yellow Roses—$50

EVERETT L. WARNER
503. Moonlight—$100

E. IRVING COUSE, A. W. C. S.
504. The Water Hole—$350

JOHN KELLOGG WOODRUFF
505. Late Afternoon in December—Pastel—$75

CHARLES H. WRIGHT
506. Low Ground in Spring—$100

No. 470.
RUNAWAY RABBITS.
—HARRIET ROOSEVELT RICHARDS.

No. 501 THE SHEPHERD'S COLLIE.—W. H. DRAKE, A.W.C.S.

HENRY C. WHITE
507. Indian Summer—Pastel—$125

W. GRANVILLE SMITH, A. W. C. S.
508. Hauling the Seine—$350

SHIRLEY WILLIAMSON
509. Twilight. Owned by Mrs. Aims Chamberlain

COLIN CAMPBELL COOPER, A. W. C. S.
510. The Liberty Street Crevasse—$400

CHARLES MENTE, A. W. C. S.
511. Spring Ploughing—$65

S. HARKNESS McCREA
512. After the Winter—$100

ALICE CUSHMAN
513. Above the Tide—$50

R. M. SHURTLEFF, A. W. C. S.
514. From Lamb's Camp—$275

CLARENCE K. CHATTERTON
515. In the Vale of Avoca—$100

LIZBETH C. HUNTER
516. On the Ramparts at Montreuil—$150

CLARA T. MacCHESNEY, A. W. C. S.
517. The White Tower—Pastel—$200

REYNOLDS BEAL, A. W. C. S.
518. Noank from Mason's Island—$300

ELMER LIVINGSTON MacRAE
519. On the Ways—Pastel—$200

MRS. E. M. SCOTT, A. W. C. S.
520. Old Fashioned Roses—$150

EMMA LAMPERT COOPER, A. W. C. S.
521. A Corner in Laufenburg—$150

A. E. ALBRIGHT
522. Childhood Hours

CLAIRE SHUTTLEWORTH
523. The Millrace—$75

ELIOT CLARK
524. Snow at Evening—$125

ROBERT ARTHUR
525. The Maine Coast—$300

E. IRVING COUSE, A. W. C. S.
526. The Magic Flute—$1,000

CLARENCE K. CHATTERTON
527. Summer—$100

EVERETT L. WARNER
528. A Harlem Windmill—$250

JOHN WARD DUNSMORE
529. The Copper Kettle—$350

A. T. VAN LAER, A. W. C. S.
530. The Evening Hour—$150

LEON GUIPON
531. In the Shade, Dinan—$175

W. R. LEIGH
532. Navaho Shepherd—$400

CHARLES WARREN EATON, A. W. C. S.
533. Gravedona, Lake Como—Pastel—$300

EDWARD DUFNER, A. W. C. S.
534. The Sheltered Island—$500

BERTHA E. PERRIE
535. Porte du Jerzual, Dinan

CHARLES WARREN EATON, A. W. C. S.
536. The Stately Pines—$200

W. MERRITT T. POST, A. W. C. S.
537. Coming Cold—$100

HOWARD SMITH
538. The Battleship—$100

M. B. ENGLISH
539. Across the Pond—$50

W. C. FITLER
540. Late October—$125

F. McINTOSH ARNOLD
541. A Flat Calm—$95

CHILDE HASSAM, A. W. C. S.
542. Arethusa—$450

SYDNEY DALE SHAW
543. Sunny Street—$75

W. MERRITT POST, A. W. C. S.
544. Approaching Night—$150

CARLTON T. CHAPMAN, A. W. C. S.
545. Tarpaulin Cove—$150

F. K. M. REHN, A. W. C. S.
546. The Iridescent Sea—$150

REYNOLDS BEAL, A. W. C. S.
547. Manhasset Bay—$300

ALBERT L. GROLL
548. Arizona Desert—$175

A. SCHILLE, A. W. C. S.
549. The Market—$250

JULIA COLLINS STOHR
550. Petunias—$75

EDWARD DUFNER, A. W. C. S.
551. The Road to the Mountains—Pastel—$300

EDWARD H. POTTHAST, A. W. C. S.
552. The Boat Landing—$125

A. SCHILLE, A. W. C. S.
553. Melons—$200

CHARLES P. GRUPPE, A. W. C. S.
554. Banks of the Genesee—$800

MARY LANGTRY
555. Happy Days—Pastel—$100

CHARLES WARREN EATON, A. W. C. S.
556. Moonlight, Luxembourg—Pastel—$300

No. 482.

A WOODLAND BROOK.
—W. MERRITT POST,
A.W.C.S.

American Water Color Society

1910

ACTIVE MEMBERS

Abbatt, Agnes D.
Abbey, Edwin A.
Anderson, A. A.

Beal, Gifford
Beal, Reynolds
Beckwith, J. Carroll
Bicknell, E. M.
Bridges, Fidelia
Brown, J. G.

Chapman, Carlton T.
Chase, Wm. M.
Church, F. S.
Clinedinst, B. West
Colman, Samuel
Cooper, Colin Campbell
Couse, E. Irving
Crane, Bruce
Curran, Charles C.

De Luce, Percival
De Thulstrup, T.
Dielman, Frederick
Drake, W. H.
Dufner, Edward

Earle, L. C.
Eaton, Charles Warren
Edwards, Geo. Wharton

Fenn, Harry
Foster, Benn

Grant, Gordon
Green, Frank Russell
Gruppe, Charles P.
Guerin, Jules

Hamilton, Hamilton
Hassam, Childe
Hennessy, W. J.
Henry, E. L.
Herter, Albert
Hildebrandt, H. L.
Homer, Winslow

Jones, Francis C.
Jones, H. Bolton
Josephi, I. A.

Keller, Arthur I.

Lippincott, Wm. H.

Magrath, William
Maynard, George W.
Mente, Charles
Metcalfe, William L.
Mielatz, Charles F. W.
Millet, F. D.
Mora, F. Luis
Moran, E. Percy
Moran, Leon
Moran, Thomas
Moser, James Henry
Mucha, Alphonse M.
Muhrmann, Henry

Murphy, J. Francis

Needham, Charles Austin
Newell, G. Glenn
Newell, Hugh
Nicoll, J. C.

Ochtman, Leonard

Palmer, Walter L.
Parsons, Charles
Parton, Arthur
Penfield, Edward
Perry, E. Wood
Platt, Charles A.
Post, W. Merritt
Potthast, Edward H.
Pranishnikoff, Ivan P.
Proctor, A. Phimister

Ranger, Henry W.
Rehn, F. K. M.
Reuterdahl, Henry
Ritschel, William
Robinson, Alex. Ch.
Robinson, Will S.

Schilling, Alexander
Schmitt, Albert Felix
Schneider, Arthur
Schneider, W. G.
Shelton, George F.
Shurtleff, R. M.
Smedley, William T.
Smillie, George H.
Smillie, N. S. J.
Smith, F. Hopkinson
Smith, W. Granville
Snell, Henry B.
Sterner, Albert
Symington, James

Tiffany, Louis C.
Tryon, D. W.
Turner, A. M.
Turner, C. Y.
Turner, Ross

Van Laer, Alexander T.

Walter, Horatio
Waterman, Marcus
Weir, J. Alden
Weldon, C. D.
Whittemore, Wm. J.
Wiggins, Carleton
Wiles, Irving R.

Yates, Cullen

Zogbaum, Rufus F.

ASSOCIATE MEMBERS

Cooper, Emma Lampert
MacChesney, Clara T.
Nicholls, Rhoda Holmes
Schille, Alice
Scott, Mrs. E. M.
Sherwood, Rosina Emmet
Snell, Florence Francis

No. 490.

WAITING.

—WILLIAM RITSCHEL, A.W.C.S.

DECEASED MEMBERS

Anthony, A. V. S.

Baldwin, A. H.
Bellows, A. F.
Blum, Robert
Bobbet, Albert
Boughton, Geo. H.
Bricher, A. T.
Brown, Walter
Bunner, Andrew F.
Burling, Gilbert

Cabot, E. C.
Champney, J. Wells
Chase, Harry
Clark, Geo. M.
Collier, C. Myles
Craig, William
Cranch, Christopher P.
Cropsey, Jasper F.

Darley, F. O. C.
De Haas, M. F. H.

Eaton, C. Harry
Eaton, J. O.

Falconer, John M.
Farrer, Henry
Farrer, T. C.
Fitz, Benjamin R.
Fraser, John A.
Fredericks, Alfred
Freer, Frederick W.

Gibson, W. Hamilton
Gifford, R. Swain

Hart, William
Hind, James F.
Hovenden, Thomas

Jones, Alfred C.

Kappes, Alfred

Linton, William J.

McCord, George H.
McCutcheon, S. G.
McDonald, Miss M. J.
McIlhenney, C. Morgan
Moran, Edward
Morgan, Matt

Perkins, Granville

Quartley, Arthur

Reinhart, Charles S.
Richards, Wm. T.
Robbins, H. W.
Robinson, Theodore
Rondell, Frederick

Satterlee, Walter
Scott, William Wallace
Shirlaw, Walter
Silva, Francis A.
Smillie James D.
Smith, Henry P.
Snell, George
Sonntag, Wm. L.
Sontag, W. Louis

Van Elten, Kruseman
Van Ingen, Henry

Ward, Charles C.
Weir, Prof. Robert W.
Wood, Thomas W.
Wyant, Alexander H.

Names and Addresses of Artists

Represented in the Present Exhibition

The figures following the addresses refer to the numbers in the Catalogue

---

Abbatt, Agnes Dean, A.W.C.S., Westchester, N. Y., City, 22, 463.

Ade, George C., c/o Louis Katz, 308 Columbus Ave., 289, 291, 292, 293.

Albert, Ernest, 42 West 39th St., 90.

Albright, A. E., Edison Park, Ill., 522.

Allis, Genevieve, 169 Main St., Derby, Conn., 498.

Anderson, Karl, 67 West 74th St., 411.

Arnold, F. McIntosh, 51 West 10th St., 541.

Arthur, Robert, 7 West 43d St., 77, 525.

Ball, Thomas Watson, 51 East 20th St., 139.

Ballin, Hugo, 146 West 55th St., 452.

Barnes, Ernest Harrison, 83 Broad St., Hillsdale, Mich., 445, 449.

Barrett, E. Hunt, Bedford Hills, N. Y., 117.

Baxter, Martha W., 58 West 57th St., 63, 75.

Beal, Reynolds, A.W.C.S., 318 West 57th St., 149, 375, 377. 381, 383, 412, 413, 518, 547.

Beardsley, Aubrey, 405.

Belcher, Hilda, 609 West 127th St., 86, 418, 422.

Belcher, Martha Wood, 609 West 127th St., 26.

Bicknell, E. M., A.W.C.S., 55 West 33d St., 57, 104, 465.

Blumenschein, Ernest L., 14 West 12th St., 62.

Bowdoin, Harriette, 546 Fifth Ave., 121.

Brown, Ethelbert, 82.

Brownscombe, Jennie, 96 Fifth Ave., 451.

Browse, Mabel E., 1520 Chestnut St., Philadelphia, 417.

Budworth, Will S., 615 South Eighth Ave., Mt. Vernon, N. Y., 71.

Bundy, J. E., c/o Youngs Art Gallery, Kimball Hall, Chicago, 456.

Burns, J. F., 465 St. Johns Place, Brooklyn, 219, 221, 222, 246, 247, 249.

Butler, John, 138 East 115th St., 150.

Camp, Harold M., 287 Quincy St., Brooklyn, 61, 110, 116, 133.

Champney, J. Wells, A.W.C.S., 28.

Chapman, Carlton T., A.W.C.S., 58 West 57th St., 89, 93, 473, 545.

Chatterton, Clarence K., Newburgh, N. Y., 515, 527.

Clark, Eliot, 939 Eighth Ave., 41, 52, 94, 524.

Coleman, Glenn, O., 430 West 34th St., 333.

Cooper, Colin Campbell, A.W.C.S., 222 Central Park So., 404, 409, 439, 479, 510.

Cooper, Emma Lampert, A.W.C.S., 222 Central Park So., 84, 446, 521.

Cornell, Grace, 33 Alsop St., Jamaica, N. Y., 441.

Cotharin, Kate Leah, 175 Newbury St., Boston, 66.

Couse, E. Irving, A.W.C.S., 58 West 57th St., 504, 526.

Cox, Helen M., 1947 Broadway, 95.

Crane, Frederick, 222 West 59th St., 459.

Cushman, Alice, 919 Pine St., Philadelphia, 513.

Dabo, Leon, 108 East 23d St., 348, 353, 435.

Davies, Arthur B., 53 West 39th St., 359, 361, 362, 363, 365.

De Bow, Constance, 39 Kearny St., Newark, 502.

De le Coeuillerie, Henry, 229A Clifton Place, Brooklyn, 106.

De Luce, Percival, A.W.C.S., 114 East 23d St., 5, 76.

Deming, Adelaide, Westchester, N. Y., 135.

Devilbiss, Ida E., 177 Emerson Place, Brooklyn, 46.

Dillaye, Blanche, 1520 Chestnut St., Philadelphia, 124, 136.

Dimock, E., c/o W. Glackens, 23 Fifth Ave., 314, 316, 324, 325, 331, 332.

Douglas Walter, 134 West 23d St., 137.

Drake, W. H., A.W.C.S., 37 West 22d St., 501.

Dresser, Lawrence Tyler, 451 Lexington ave., 390.

Dufner, Edward A.W.C.S., 154 West 55th St., 534, 551.

Dunsmore, John Ward, 96 Fifth Ave., 529.

Eaton, Charles Warren, A.W.C.S., 318 West 57th St., 123, 129, 180, 202, 208, 212, 214, 217, 450, 533, 536, 556.

Eaton, Wyatt, 366.

Edwards, George Wharton, A.W.C.S., Flatiron Bldg., 29.

Emerson, W. C., 507 Oakley Blvd., Chicago, 99.

No. 510.

THE LIBERTY STREET CREVASSE.
—COLIN CAMPBELL COOPER,
A.W.C.S.

No. 419. CLOUD SHADOWS.—MARION K. WACHTEL.

Engle, Amos W., 8 East 42d St., 44.

English, M. B., 210 Fern St., Hartford, 1, 114, 539.

Falls, Charles B., 27 East 22d St., 379, 407.

Fenn, Harry, A.W.C.S., Park St., Upper Montclair, 74, 454.

Ferg, F. X., 2047 South 58th St., Philadelphia, 145.

Field, E. Loyal, 66 West 11th St., 58.

Fitler, W. C., 12 East 15th St., 540.

Gibbs, H. Phelan, 131 East 40th St., 318, 392, 396.

Glackens, W., 23 Fifth Ave., 312, 347, 350, 352.

Grant, Gordon, A.W.C.S., 135 East 66th St., 33, 34.

Granville-Smith, W., A.W.C.S., 96 Fifth Ave., 508.

Greene, Anne Bosworth, Provincetown, Mass., 91.

Groll, A. L., 222 West 59th St., 87, 115, 548.

Gruppe, Charles P., A.W.C.S., 106 West 55th St., 447, 455, 554.

Guerin, Jules, A.W.C.S., 24 Gramercy Park, 438, 475.

Guipon, Leon, 360 West 22d St., 72, 436, 531.

Hambridge, Jay, 340 Oak St., Richmond Hill, N. Y., 480.

Hart, Mary Theresa, 11 East 14th St., 69.

Hassam, Childe, A.W.C.S., 130 West 57th St., 542.

Hawkins, J. W., Passaic, N. J., 483.

Henri, Robert, 10 Gramercy Park, 303 to 307, 342.

Higgins, Eugene, 807 Tinton Ave., Bronx, 206, 207, 223.

Hildebrandt, H. L., A.W.C.S., 27 West 67th St., 430.

Hinshaw, Glenn, 125 West 56th St., 263, 338.

Hoffbauer, Charles, 3 Washington Sq., North, 397.

Homer, Winslow, A.W.C.S., c/o Macbeth Gallery, 371, 388.

Huffington, John C., Rowayton, Conn., 100.

Hunt, William Morris, 394, 400.

Hunter, Lizbeth C., 58 West 57th St., 119, 516.

Ingham, Elizabeth Howell, 43 East 59th St., 105.

John, Augustus E., 354 to 358, 364, 367.

Josephi, I. A., A.W.C.S., 80 West 40th St., 474.

Kataoka, Genjiro, 106 East 23d St., 43, 48, 169.

Kaula, Lee Lufkin, 311 Fenway Studios, Boston, 484.

Keene, Charles, 334, 368, 373.

King, Charles B., Detroit, Mich., 210, 211, 213, 215, 216, 218.

Kinsella, James, 438 West 20th St., 31.

La Farge, John, 51 West 10th St., 369. 370, 372, 374.

Langtry, Mary, 241 Ryerson St., Brooklyn, 555.

Learned, A. G., 1 East 40th St., 203.

Leech, John, 398, 410.

Leigh, W. R., 59 East 59th St., 532.

Levy, William, 186 Forsyth St., 200.

Lins, Theodora, 202 Prospect Ave., New Brighton, 101.

Little, J. Wesley, Picture Rocks, Pa., 103.

Lippincott, William H., A.W.C.S., 7 West 43d St., 7 to 17.

MacChesney, Clara T., A.W.C.S., 27 West 33d St., 80, 496, 517.

Mac Rae, Elmer Livingston, Cos Cob, Conn., 519.

Marin, John, c/o Louis Katz, 308 Columbus Ave., 294, 295, 296, 298, 299.

Marsh, Fred Dana, Nutley, N. J., 330, 351, 395, 401.

Masters, F. B., 23 West 24th St., 391.

Mathewson, Frank C., 318 West 57th St., 443.

Maynard, George W., A.W.C.S., 156 East 36th St., 53, 476.

Maynard, Richard F., 33 West 67th St., 425.

McCormick, Howard, 14 West 12th St., 260, 261, 264, 287, 290.

McCrea, S. Harkness, Darien, Conn., 21, 491, 512.

Melville, Frank, 78 Reade St., 204.

Mente, Charles, A.W.C.S., Congers, N. Y., 6, 70, 428, 465, 468, 511.

Mielatz, Charles F. W., A.W.C.S., 135 East 15th St., 120, 185, 186, 187, 188, 190 to 195.

Mielziner, Leo, 58 West 57th St., 384.

Milne, David B., 8 East 42d St., 79, 170, 406.

Mora, F. Luis, A.W.C.S., 142 East 18th St., 426.

Moran, E. Percy, A.W.C.S., 780 Park Ave., 25, 30, 56, 67.

Moran, Leon, A.W.C.S., 97 Mercer Ave., Plainfield, N. J., 24.

Morgan, Wallace, 53 West 37th St., 415, 416.

Moser, James Henry, A.W.C.S., 1814 G St., Washington, D. C., 81, 420, 423.

Muhlhofer, Elizabeth, 914 East Capitol St., Washington, D. C., 489.

Mulhaupt, Frederick J., 53 West 24th St., 88, 109.

Myers, Ethel, c/o Macbeth Gallery, 378.

Myers, Jerome, c/o Macbeth Gallery, 309, 321, 323, 327, 337.

Needham, Charles Austin, A.W.C.S., 145 East 23d St., 47, 123, 132.

Newell, G. Glenn, A.W.C.S., 58 West 57th St., 171, 444.

Newell, Hugh, A.W.C.S., 427, 440.

Nicholls, Rhoda Holmes, A.W.C.S., 39 West 67th St., 23, 128, 148, 167, 460.

Norton, Clara Mamre, 33 West 67th St., 97.

Ochtman, Mina Fonda, Cos Cob, Conn., 497.

O'Kelly, Aloysius, 107 West 46th St., 485.

Owens, L. L., 59 Franklin Park, West, Columbus, O., 457.

Palmer, Walter L., A.W.C.S., 5 Lafayette St., Albany, 39, 432.

Parrish, Maxfield, Windsor, Vt., 349.

Peck, Anne Merriman, 536 West End Ave., 49, 127.

Pennell, Joseph, c/o F. Keppel & Co., 266, 268, 270, 284, 286, 288, 389, 403.

Perrie, Bertha E., 808 17th St., Washington, D. C., 421, 493, 495, 535.

Pitfield, Florence Beatrice, 284 Lafayette Ave., Brooklyn, 42.

Platt, Aletha Hill, 939 8th Ave., 478.

Post, W. Merritt, A.W.C.S., 27 West 67th St., 85, 471, 482, 537, 544.

Potter, Harry Spafford, 539 West 112th St., 134.

Potthast, Edward H., A.W.C.S., 222 West 59th St., 2, 130, 552.

Preston, May Wilson, 22 West 9th St., 319, 329.

Quinlan, Will J., 51 West 10th St., 183, 184, 196, 198.

Raleigh, Henry, 318 West 57th St., 317, 393, 399, 408.

Redmond, John J., 58 West 57th St., 19.

Rehn, F. K. M., A.W.C.S., 222 West 23d St., 98, 424, 467, 472, 546.

Reid, J. B., 22 Strathallan Park, Rochester, 144.

Remington, Frederic (Deceased), 341, 343, 344.

Reuterdahl, Henry, A.W.C.S., Clifton Park, Weehawken, 311, 335, 387, 486.

Richards, Harriet Roosevelt, 916 Franklin St., Wilmington, Del., 470.

Richardson, F. H., Ipswich, Mass., 448.

Ritschel, William, A.W.C.S., 253 West 42d St., 490.

Robbins, Susan P. B., 95 Mt. Vernon St., Boston, 54.

Robinson, Alexander, A.W.C.S., 22 Aldworth St., Boston, 59, 442, 488, 492.

Robinson, Boardman, 1050 Amsterdam Ave., 402.

Robinson, Sarah Whitney, 1050 Amsterdam Ave., 380.

Roth, Ernest D., 232 West 14th St., 201, 248, 251, 252, 253, 256 to 259.

Ruzicka, Rudolph, 429 East 56th St., 174, 209.

Ryder, Chauncey F., 30 East 57th St., 429, 464.

Ryland, Robert K. 207 East 17th St., 118.

Sargent, John S., London, England., 360.

Sarka, Charles, 117 East 23d St., 453.

Schille, A., A. W. C. S., 1166 Bryden Road, Columbus, O., 92, 112, 477, 481, 487, 549, 553.

Schilling, Alexander, A. W. C. S., 939 Eighth Ave., 181,199, 267, 269, 271 to 283, 285.

Schneider Arthur, A. W. C. S., 36 West 25th St., 78, 122.

Schneider, Otto J., Carnegie Hall, 172, 173, 175 to 178, 197.

Schneider, W. G., A.W.C.S., 96 Fifth Ave., 434, 462.

Scott, Mrs. E. M., A.W.C.S., 142 East 18th St., 437, 469, 520

Shaw, Sydney Dale, 9 West 14th St., 543.

Sherwood, Rosina E., A.W.C.S., 251 Lexington Ave., 3, 4, 18, 64.

Shinn, Everett, 116 Waverly Place, 313, 315, 320, 322, 326, 328.

Shurtleff, R. M., A.W.C.S., 44 West 22d St., 55, 514.

Shuttleworth, Claire, 399 Franklin St., Buffalo, 523.

Sloan, John, 165 West 23d St., 308, 310, 336, 385.

Smillie, James D., A.W.C.S., (Deceased), 151 to 165, 179, 224 to 245, 254, 255.

Smith, Howard, 9 East 17th St., 538.

Smith, J. Andre, care Messrs. F. Keppel & Co., 205, 262, 265.

Stohr, Julia Collins, The Virginia, Chicago, 113, 550.

Sturtevant, Helena, Newport, R. I., 500.

Symington, James, A.W.C.S., 58 West 57th St., 20, 37, 73.

Taylor, F. Walter, 729 Walnut St., Philadelphia, 414.

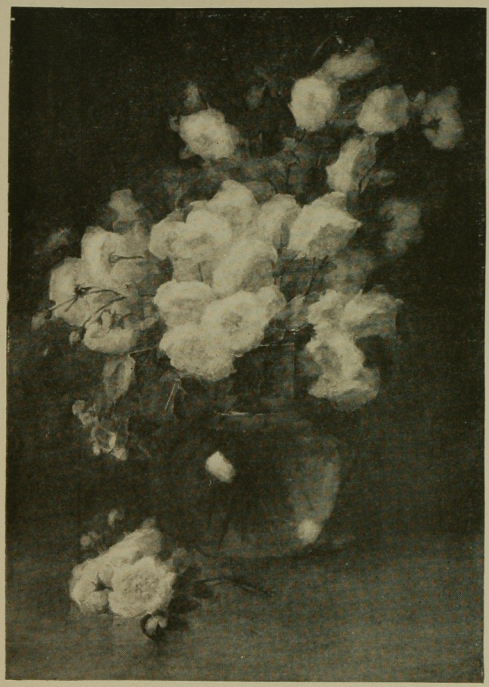

No. 520.

OLD-FASHIONED ROSES.
—MRS. E. M. SCOTT,
A.W.C.S.

No. 65.

CAVALRY CHARGE AT WINCHESTER, 1864.—T. de THURLSTR UP,
A.W.C.S.

Terriberry, W. S., 202 West 74th St., 102.

de Thulstrup, T., A.W.C.S., 287 Fourth Ave., 65.

Tiffany Louis C., A.W.C.S., 27 East 72d St., 146.

Titcomb, M. Bradish, Copley Hall, Boston, 38, 458.

Turner, Ross, A.W.C.S., 71 Newbury St., Boston, 168.

Van Laer, A. .T, A.W.C.S., 30 East 57th St., 147,431, 530.

Verrier, James, 73 Pleasant Place, Arlington, N. J., 40, 51.

Wachtel, Marion K., 315 W., Ave. 43, Los Angeles, Cal., 126, 419.

Wagner, Fred., 235 S. Camac St., Philadelphia, 141.

Warner, Everett L., 146 West 55th St., 50, 220, 250, 499, 503, 528.

Watson, Agnes M., 126 So. 18th St., Philadelphia, 83.

Weill, Edmond 166a Hull St., Brooklyn, 142, 433.

Weldon, C. D., A.W.C.S., 51 West 10th St., 27, 32, 68, 166.

Wells, Alice Rushmore, 148 Grove St., Plainfield, N. J., 35, 96, 138, 143.

West, Louise, The Montreal, Baltimore, 131.

White, Belle Cady, 422 DeKalb Ave., Brooklyn, 494.

White, Henry C., 1034 Prospect Ave., Hartford, 111, 507.

Wiegand, Gustave, 420 West 20th St., 45.

Wigand, Otto C., 1947 Broadway, 461.

Williamson, Shirley, 232 West 78th St., 509.

Winslow, Henry, 308 West 22d St., 182, 189.

Woodruff, Bessie Hadley, 2838 Hudson Boul., Jersey City, 60.

Woodruff, John Kellogg, 2838 Hudson Boul., Jersey City, 505.

Worcester, Albert, 2237 Broadway, 297, 300, 301, 302.

Wright, Charles H., Hotel Woodward, 108, 506.

Wright, George, Westport, Conn., 339, 340, 345, 346.

Wyman, Florence, 224 East 61st St., 376, 382, 386.

Yates, Cullen, A.W.C.S., 939 Eighth Ave., 107.

Young, Mary L., Cos Cob, Conn., 36.

Zeigler, Lee Woodward, 19 East 59th St., 140.

EXTRA QUALITY

DUNLAP & Co.

REG. U.S. PAT. OFFICE

CELEBRATED HATS

For Ladies and Gentlemen

—AND—

THE DUNLAP SILK UMBRELLA

178 and 180 Fifth Ave., bet. 22d and 23d Sts.,
567-569½ Fifth Avenue (Windsor Arcade) and
181 Broadway, near Cortlandt St., New York.

The Wellington, Chicago.
914 Chestnut St., Philadelphia.

Accredited Agencies in All Principal Cities of the World.